



Conical Connection
Product Catalog, 2018

mis[®]

Established in 1995, MIS Implants Technologies Ltd. is at the forefront of development and production of advanced products and innovative solutions aimed to simplify implant dentistry. Through our state-of-the-art production facilities, MIS offers a comprehensive range of premium quality dental implants, superstructures, tools and kits, regenerative solutions and digital dentistry. The MIS Quality System complies with international quality standards: ISO 13485:2003 – Quality Management System for Medical Devices, ISO 9001: 2015 – Quality Management System and Medical Device Directive 93/42/EEC. MIS products are CE marked. Please note, not all products are registered or available in every country/region.



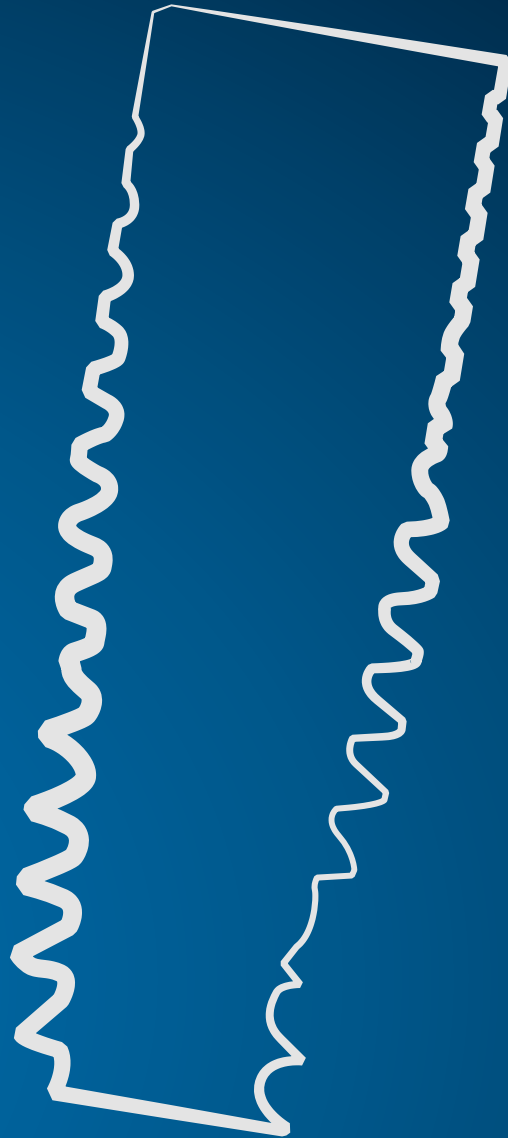



TABLE OF CONTENTS



IMPLANTS

- 6 - 29 Implant Systems
- 30 - 44 Tools
- 45 - 68 Kits



PROSTHETICS

- 72 - 73 Analog and Impression Coping
- 74 - 75 Temporary Restoration
- 76 - 84 Cemented Restoration
- 85 - 90 Screw Retained Restoration
- 91 - 100 Overdenture



MCENTER (DIGITAL DENTISTRY)

104 - 115 MGUIDE
116 - 120 MLAB



REGENERATIVE WSOLUTIONS

124 - 126 Bone Graft Substitutes
127 - 127 Barrier Membrane



ADDITIONAL INFORMATION

i2 - 148



INDEX

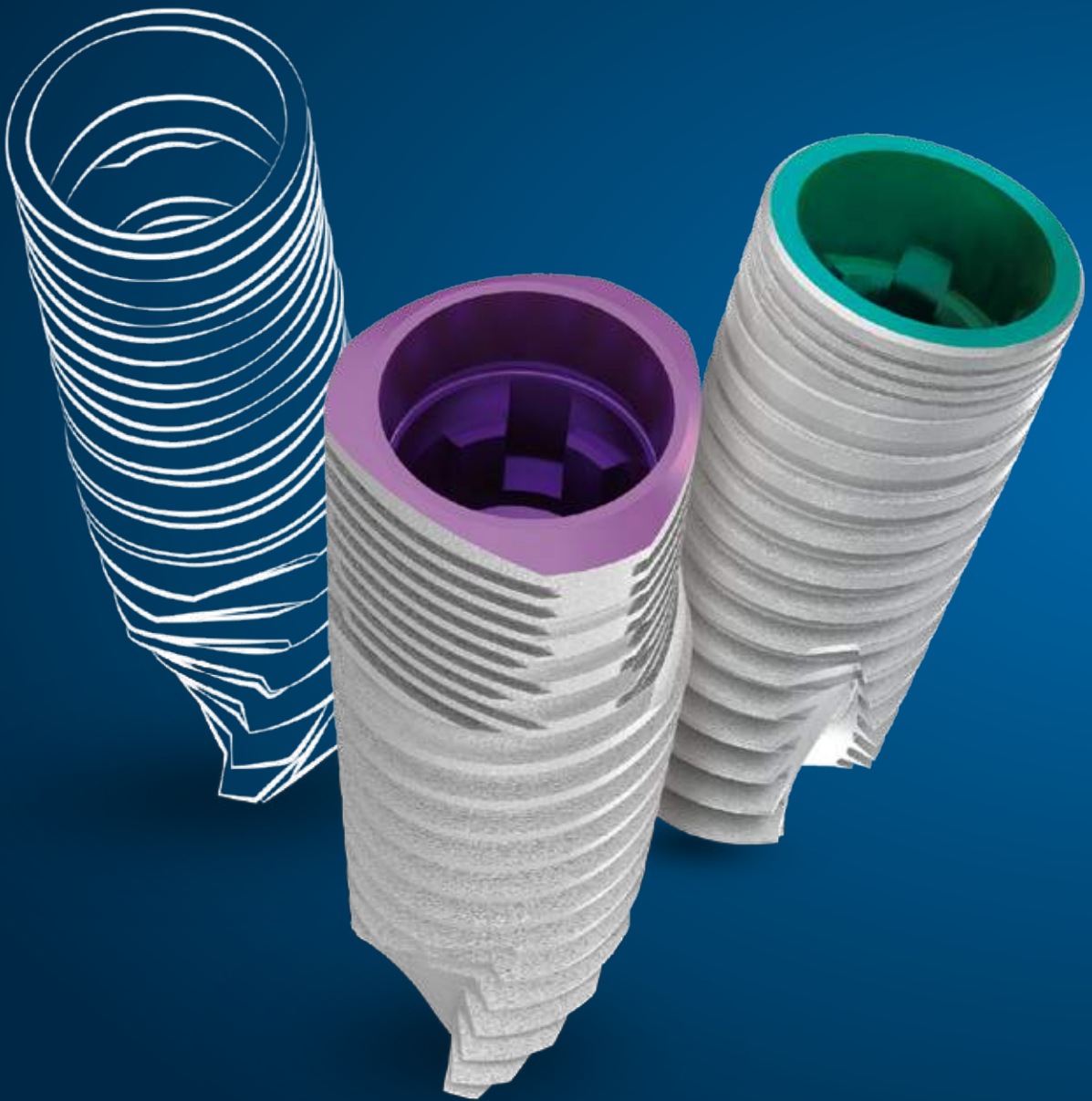



IMPLANT SYSTEMS.

MIS implants are the outcome of an exceptionally high-level R&D process resulting in implant systems that are simple, easy-to-use and offer many enhanced functionality and performance features. The proven MIS implant surface quality provides biological benefits for hard and soft tissues promoting esthetic results.







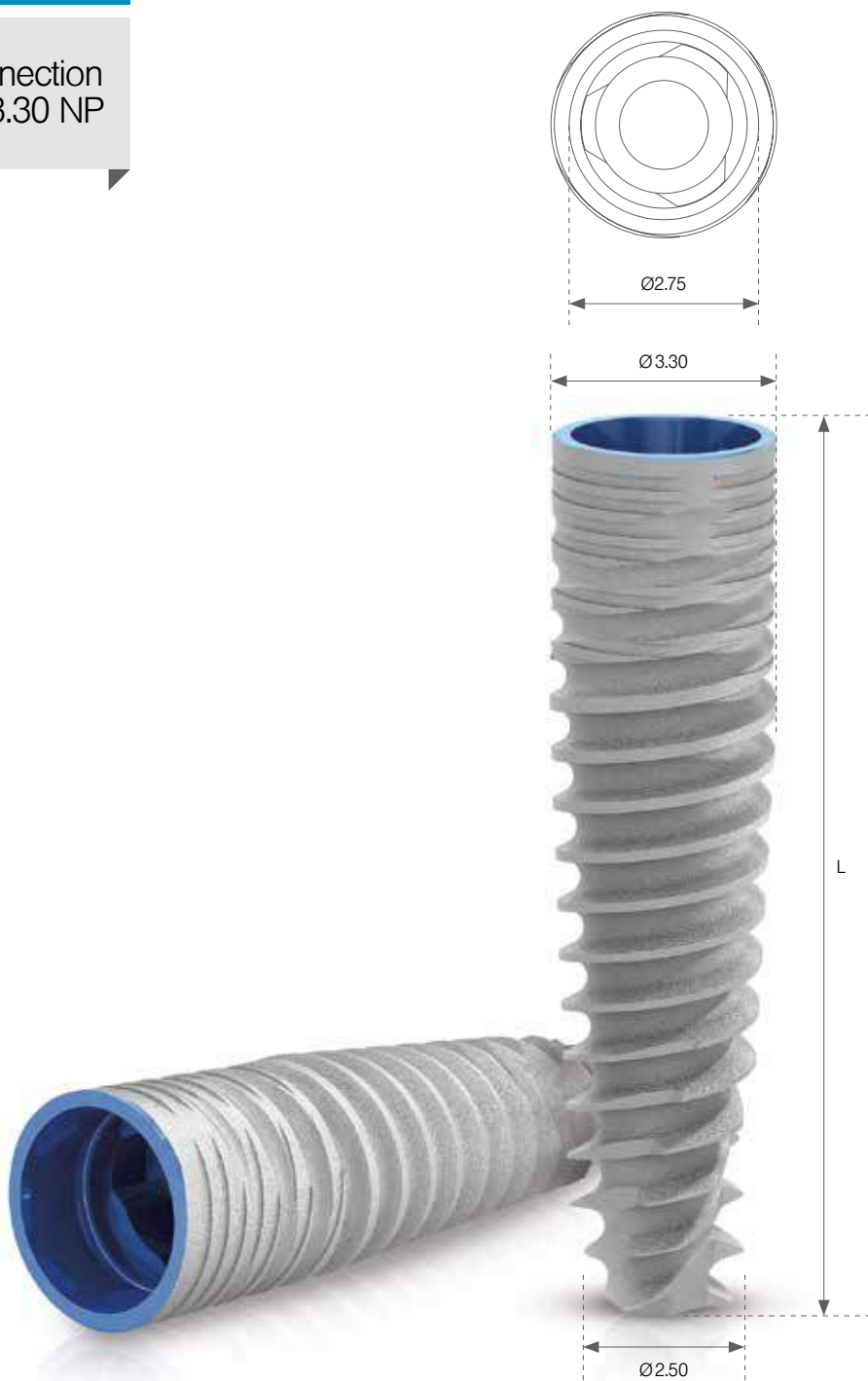

Implant
Systems

V3 Conical Connection
Ø3.30 NP



V3 Conical Connection Ø3.30 NP

Cat. No.	Dimensions (mm)	Description	Material	Item includes	Additional info.
 V3-10330	Ø3.30 L=10	V3 conical connection implant, narrow platform	Titanium Alloy Ti 6Al 4V ELI	Cover screw Final drill	See p. no. i2-7
 V3-11330	Ø3.30 L=11.5	V3 conical connection implant, narrow platform	Titanium Alloy Ti 6Al 4V ELI	Cover screw Final drill	See p. no. i2-7
 V3-13330	Ø3.30 L=13	V3 conical connection implant, narrow platform	Titanium Alloy Ti 6Al 4V ELI	Cover screw Final drill	See p. no. i2-7
 V3-16330	Ø3.30 L=16	V3 conical connection implant, narrow platform	Titanium Alloy Ti 6Al 4V ELI	Cover screw Final drill	See p. no. i2-7

Drilling Speed (RPM)	800-1000	600-800	200-400	200-400	Torque Max. 45N-cm
Diameter	Ø1.90	Ø2.40	Ø2.40	Ø3.30	



The drilling sequence is illustrated using 11.50mm implants.

Procedure recommended by MIS cannot replace the judgment and professional experience of the surgeon.

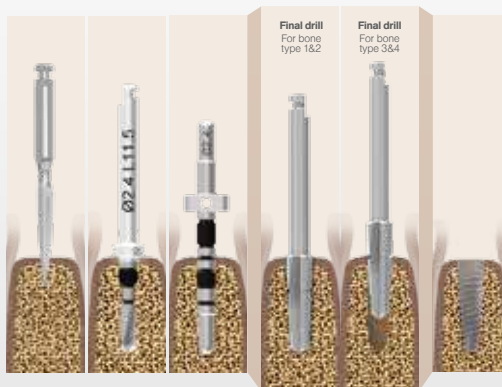

Implant cover screw & healing caps

-  CC1-00277
-  Ø3.3: CN-H0333
CN-H0433
CN-H0533
CN-H0633
CN-H0833
-  Ø4: CN-HS340
CN-HS440
CN-HS540
CN-HS640
CN-HS840
-  Ø4.8: CN-HA248
CN-HA348
CN-HA448
CN-HA548
CN-HA648
CN-HA848



Implant
Systems

V3 Conical Connection
Ø3.90 SP



V3 Conical Connection Ø3.90 SP

Cat. No.	Dimensions (mm)	Description	Material	Item includes	Additional info.
 V3-08390	Ø3.90 L=8	V3 conical connection implant, standard platform	Titanium Alloy Ti 6Al 4V ELI	Cover screw Final drill	See p. no. i2-7
 V3-10390	Ø3.90 L=10	V3 conical connection implant, standard platform	Titanium Alloy Ti 6Al 4V ELI	Cover screw Final drill	See p. no. i2-7
 V3-11390	Ø3.90 L=11.5	V3 conical connection implant, standard platform	Titanium Alloy Ti 6Al 4V ELI	Cover screw Final drill	See p. no. i2-7
 V3-13390	Ø3.90 L=13	V3 conical connection implant, standard platform	Titanium Alloy Ti 6Al 4V ELI	Cover screw Final drill	See p. no. i2-7
 V3-16390	Ø3.90 L=16	V3 conical connection implant, standard platform	Titanium Alloy Ti 6Al 4V ELI	Cover screw Final drill	See p. no. i2-7

Drilling Speed (RPM)					Torque Max. 60N-cm	
800-1000	600-800	450-650	200-400	200-400	Ø3.90	
Diameter	Ø1.90	Ø2.40	Ø2.40	Ø3	Ø3	Ø3.90

Implant cover screw & healing caps



The drilling sequence is illustrated using 11.50mm implants.

Procedure recommended by MIS cannot replace the judgment and professional experience of the surgeon.

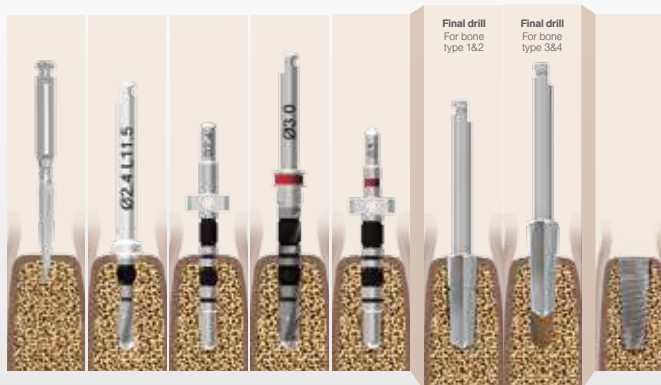



Implant
Systems

V3 Conical Connection
Ø4.30 SP

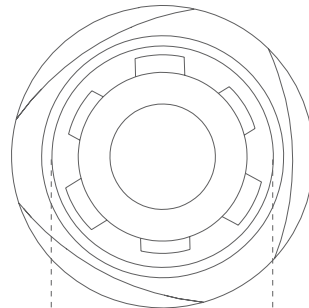

Ø3.15

Ø4.30



V3 Conical Connection Ø4.30 SP

Cat. No.	Dimensions (mm)	Description	Material	Item includes	Additional info.
 V3-08430	Ø4.30 L=8	V3 conical connection implant, standard platform	Titanium Alloy Ti 6Al 4V ELI	Cover screw Final drill	See p. no. i2-7
 V3-10430	Ø4.30 L=10	V3 conical connection implant, standard platform	Titanium Alloy Ti 6Al 4V ELI	Cover screw Final drill	See p. no. i2-7
 V3-11430	Ø4.30 L=11.5	V3 conical connection implant, standard platform	Titanium Alloy Ti 6Al 4V ELI	Cover screw Final drill	See p. no. i2-7
 V3-13430	Ø4.30 L=13	V3 conical connection implant, standard platform	Titanium Alloy Ti 6Al 4V ELI	Cover screw Final drill	See p. no. i2-7
 V3-16430	Ø4.30 L=16	V3 conical connection implant, standard platform	Titanium Alloy Ti 6Al 4V ELI	Cover screw Final drill	See p. no. i2-7

Drilling Speed (RPM)	800-1000	600-800	450-650	350-550	200-400	200-400	Torque Max. 60N-cm
Diameter	Ø1.90	Ø2.40	Ø2.40	Ø3	Ø3.50	Ø3.50	Ø4.30



The drilling sequence is illustrated using 11.50mm implants.

Procedure recommended by MIS cannot replace the judgment and professional experience of the surgeon.

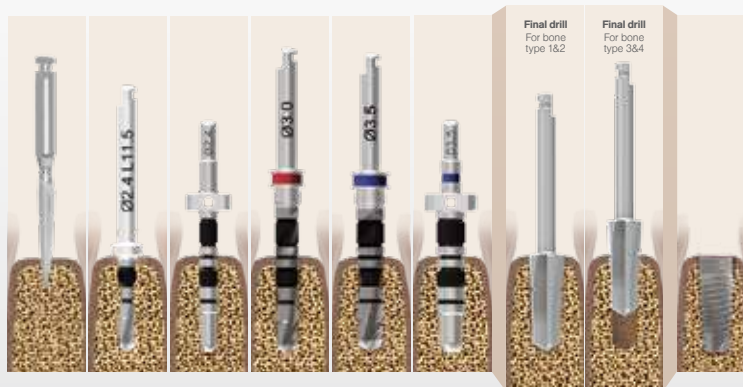

Implant cover screw & healing caps





Implant
Systems

V3 Conical Connection Ø5 SP

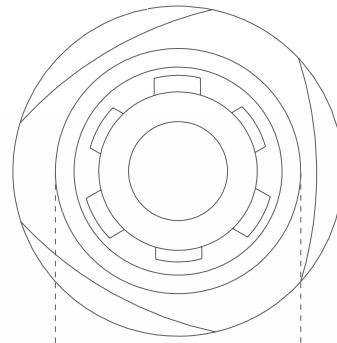

Ø3.15

Ø5



V3 Conical Connection Ø5 SP

Cat. No.	Dimensions (mm)	Description	Material	Item includes	Additional info.
 V3-08500	Ø5 L=8	V3 conical connection implant, standard platform	Titanium Alloy Ti 6Al 4V ELI	Cover screw Final drill	See p. no. i2-7
 V3-10500	Ø5 L=10	V3 conical connection implant, standard platform	Titanium Alloy Ti 6Al 4V ELI	Cover screw Final drill	See p. no. i2-7
 V3-11500	Ø5 L=11.5	V3 conical connection implant, standard platform	Titanium Alloy Ti 6Al 4V ELI	Cover screw Final drill	See p. no. i2-7
 V3-13500	Ø5 L=13	V3 conical connection implant, standard platform	Titanium Alloy Ti 6Al 4V ELI	Cover screw Final drill	See p. no. i2-7
 V3-16500	Ø5 L=16	V3 conical connection implant, standard platform	Titanium Alloy Ti 6Al 4V ELI	Cover screw Final drill	See p. no. i2-7

Drilling Speed (RPM)	800-1000	600-800	450-650	350-550	300-500	200-400	200-400	Torque Max. 60N·cm
Diameter	Ø1.90	Ø2.40	Ø2.40	Ø3	Ø3.50	Ø4	Ø4	Ø5

Implant cover screw & healing caps

-  CC-1-00315
-  CS-H0339
-  CS-H0439
-  CS-H0539
-  CS-H0639
-  CS-H0839
-  CS-HS248
-  CS-HS348
-  CS-HS448
-  CS-HS548
- CS-HS648
- CS-HS848
- VS-HS358
- VS-HS458
- VS-HS558
- VS-HS658
- VS-HS858



The drilling sequence is illustrated using 11.50mm implants.

Procedure recommended by MIS cannot replace the judgment and professional experience of the surgeon.





Implant
Systems

C1 Conical Connection
Ø3.30 NP

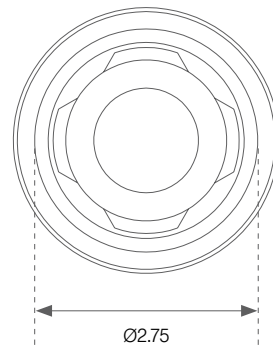



Ø2.75

Ø3.30



Ø2.50

C1 Conical Connection Ø3.30 NP

Cat. No.	Dimensions (mm)	Description	Material	Item includes	Additional info.
 C1-10330	Ø3.30 L=10	C1 conical connection implant, narrow platform	Titanium Alloy Ti 6Al 4V ELI	Cover screw Final drill Temporary PEEK Cylinder	See p. no. i2-7
 C1-11330	Ø3.30 L=11.5	C1 conical connection implant, narrow platform	Titanium Alloy Ti 6Al 4V ELI	Cover screw Final drill Temporary PEEK Cylinder	See p. no. i2-7
 C1-13330	Ø3.30 L=13	C1 conical connection implant, narrow platform	Titanium Alloy Ti 6Al 4V ELI	Cover screw Final drill Temporary PEEK Cylinder	See p. no. i2-7
 C1-16330	Ø3.30 L=16	C1 conical connection implant, narrow platform	Titanium Alloy Ti 6Al 4V ELI	Cover screw Final drill Temporary PEEK Cylinder	See p. no. i2-7

Drilling Speed (RPM)	1200-1500	900-1200	200-400	15-25
Diameter	Ø1.90	Ø2.40	Ø3.60	Ø3.30

Implant cover screw & healing caps

-  CC1-00330
-  CN-H0333
-  CN-H0433
-  CN-H0533
-  CN-H0633
-  CN-H0833
-  CN-HS340
-  CN-HS440
-  CN-HS540
-  CN-HS640
-  CN-HS840
- CN-HA248
- CN-HA348
- CN-HA448
- CN-HA548
- CN-HA648
- CN-HA848



Do not use the final drill for bone type 4.

The drilling sequence is illustrated using a 13mm implant.

Procedure recommended by MIS cannot replace the judgment and professional experience of the surgeon.





Implant
Systems

C1 Conical Connection
Ø3.75 SP

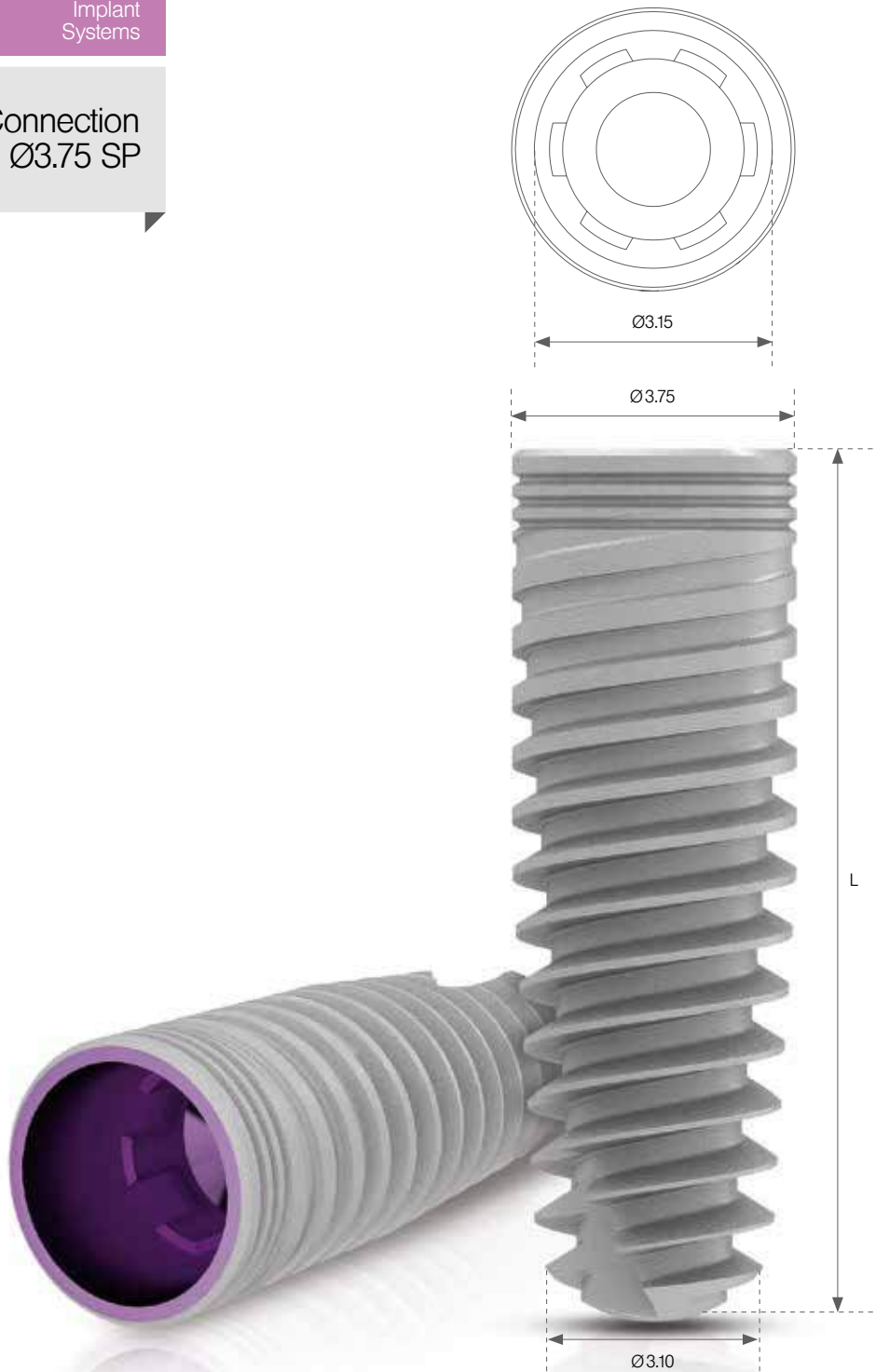

$\text{Ø}3.10$

C1 Conical Connection Ø3.75 SP

Cat. No.	Dimensions (mm)	Description	Material	Item includes	Additional info.
 C1-08375	Ø3.75 L=8	C1 conical connection implant, standard platform	Titanium Alloy Ti 6Al 4V ELI	Cover screw Final drill Temporary PEEK Cylinder	See p. no. i2-7
 C1-10375	Ø3.75 L=10	C1 conical connection implant, standard platform	Titanium Alloy Ti 6Al 4V ELI	Cover screw Final drill Temporary PEEK Cylinder	See p. no. i2-7
 C1-11375	Ø3.75 L=11.5	C1 conical connection implant, standard platform	Titanium Alloy Ti 6Al 4V ELI	Cover screw Final drill Temporary PEEK Cylinder	See p. no. i2-7
 C1-13375	Ø3.75 L=13	C1 conical connection implant, standard platform	Titanium Alloy Ti 6Al 4V ELI	Cover screw Final drill Temporary PEEK Cylinder	See p. no. i2-7
 C1-16375	Ø3.75 L=16	C1 conical connection implant, standard platform	Titanium Alloy Ti 6Al 4V ELI	Cover screw Final drill Temporary PEEK Cylinder	See p. no. i2-7

Drilling Speed (RPM)	1200-1500	900-1200	500-700	200-400	15-25	
Diameter	Ø1.90	Ø2.40	Ø3	Ø3	Ø3.60	Ø3.75



Do not use the final drill for bone type 4.

The drilling sequence is illustrated using a 13mm implant.

Procedure recommended by MIS cannot replace the judgment and professional experience of the surgeon.

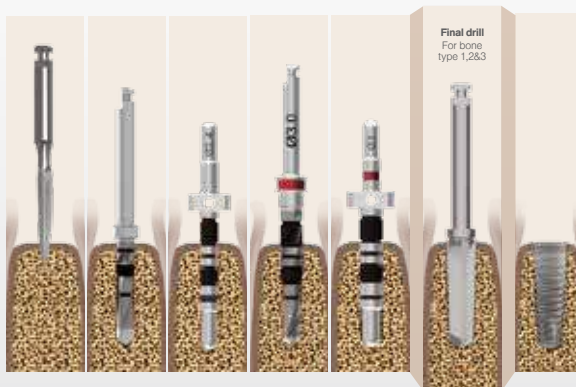

Implant cover screw & healing caps





Implant
Systems

C1 Conical Connection
Ø4.20 SP

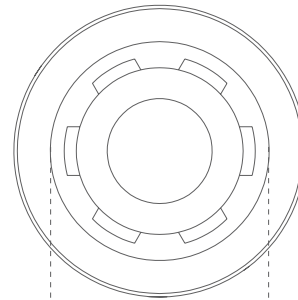

Ø3.15

Ø4.20

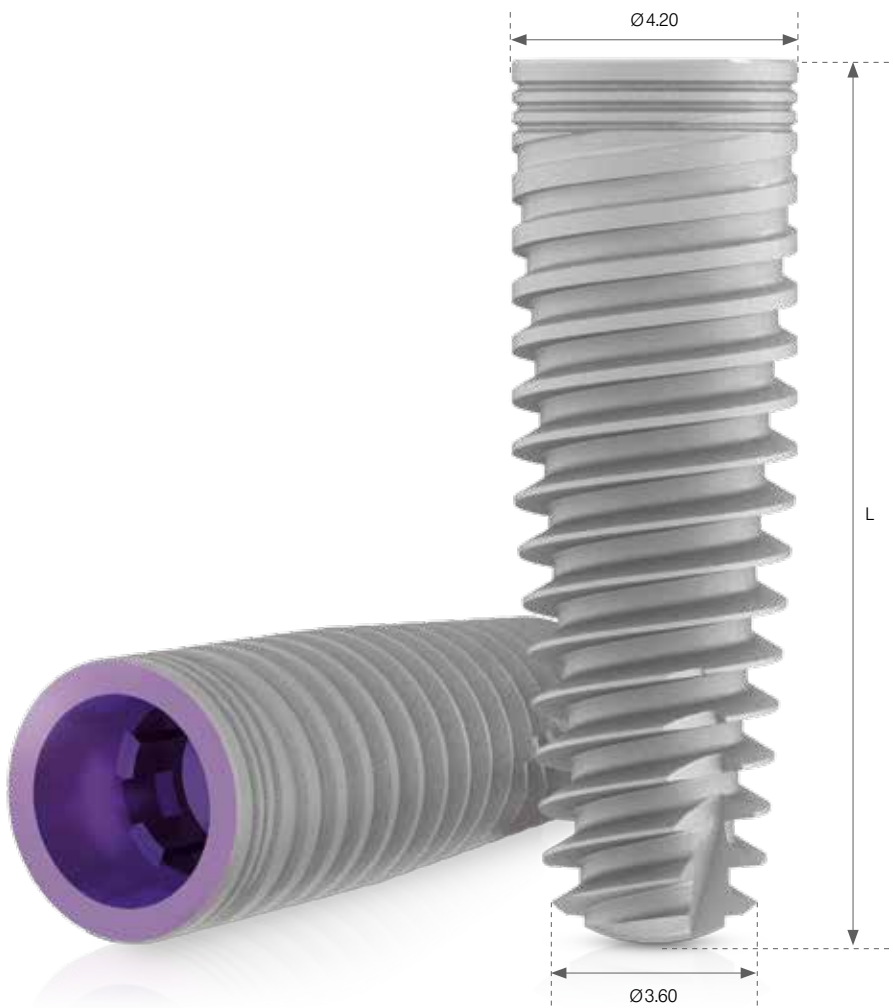

Ø3.60

C1 Conical Connection Ø4.20 SP

Cat. No.	Dimensions (mm)	Description	Material	Item includes	Additional info.
 C1-08420	Ø4.20 L=8	C1 conical connection implant, standard platform	Titanium Alloy Ti 6Al 4V ELI	Cover screw Final drill Temporary PEEK Cylinder	See p. no. i2-7
 C1-10420	Ø4.20 L=10	C1 conical connection implant, standard platform	Titanium Alloy Ti 6Al 4V ELI	Cover screw Final drill Temporary PEEK Cylinder	See p. no. i2-7
 C1-11420	Ø4.20 L=11.5	C1 conical connection implant, standard platform	Titanium Alloy Ti 6Al 4V ELI	Cover screw Final drill Temporary PEEK Cylinder	See p. no. i2-7
 C1-13420	Ø4.20 L=13	C1 conical connection implant, standard platform	Titanium Alloy Ti 6Al 4V ELI	Cover screw Final drill Temporary PEEK Cylinder	See p. no. i2-7
 C1-16420	Ø4.20 L=16	C1 conical connection implant, standard platform	Titanium Alloy Ti 6Al 4V ELI	Cover screw Final drill Temporary PEEK Cylinder	See p. no. i2-7

Drilling Speed (RPM)	1200-1500		900-1200		500-700		400-700		200-400		15-25	
Diameter	Ø1.90	Ø2.40	Ø2.40	Ø3	Ø3.50	Ø3.50	Ø3.50	Ø3.50	Ø4	Ø4	Ø4.20	Ø4.20

Implant cover screw & healing caps

-  CC1-00375
-  CS-H0339
CS-H0439
CS-H0539
CS-H0639
CS-H0839
-  CS-HS248
CS-HS348
CS-HS448
CS-HS548
CS-HS648
CS-HS848
-  VS-HS358
VS-HS458
VS-HS558
VS-HS658
VS-HS858



Do not use the final drill for bone type 4.

The drilling sequence is illustrated using a 13mm implant.

Procedure recommended by MIS cannot replace the judgment and professional experience of the surgeon.





Implant
Systems

C1 Conical Connection
Ø5 WP

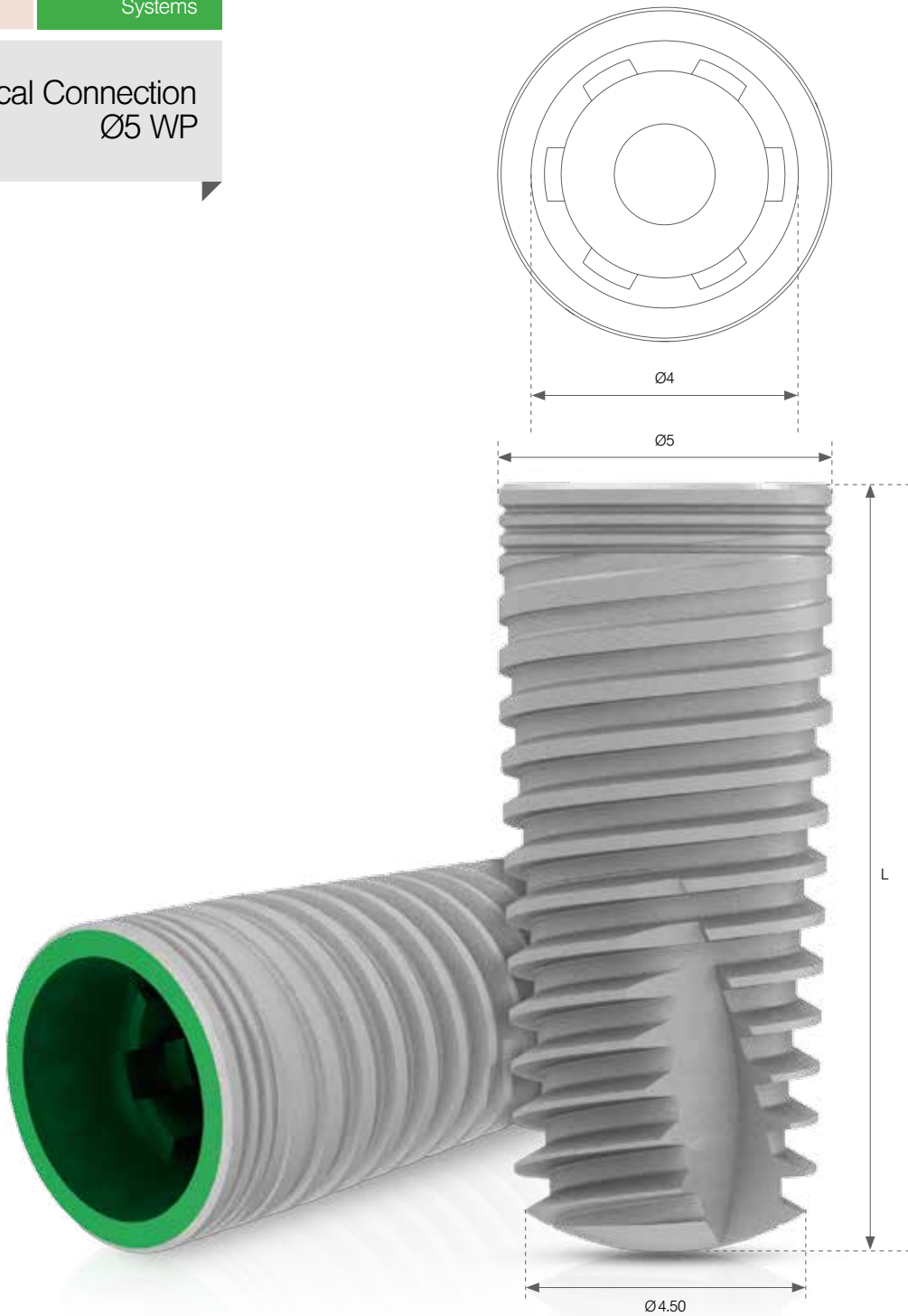

C1 Conical Connection Ø5 WP

Cat. No.	Dimensions (mm)	Description	Material	Item includes	Additional info.
 C1-08500	Ø5 L=8	C1 conical connection implant, wide platform	Titanium Alloy Ti 6Al 4V ELI	Cover screw Final drill Temporary PEEK Cylinder	See p. no. i2-7
 C1-10500	Ø5 L=10	C1 conical connection implant, wide platform	Titanium Alloy Ti 6Al 4V ELI	Cover screw Final drill Temporary PEEK Cylinder	See p. no. i2-7
 C1-11500	Ø5 L=11.5	C1 conical connection implant, wide platform	Titanium Alloy Ti 6Al 4V ELI	Cover screw Final drill Temporary PEEK Cylinder	See p. no. i2-7
 C1-13500	Ø5 L=13	C1 conical connection implant, wide platform	Titanium Alloy Ti 6Al 4V ELI	Cover screw Final drill Temporary PEEK Cylinder	See p. no. i2-7
 C1-16500	Ø5 L=16	C1 conical connection implant, wide platform	Titanium Alloy Ti 6Al 4V ELI	Cover screw Final drill Temporary PEEK Cylinder	See p. no. i2-7

Drilling Speed (RPM)	1200-1500	900-1200	500-700	400-700	400-600	200-400	15-25
Diameter	Ø1.90	Ø2.40	Ø2.40	Ø3	Ø3.50	Ø4	Ø5



Do not use the final drill for bone type 4.

The drilling sequence is illustrated using a 13mm implant.

Procedure recommended by MIS cannot replace the judgment and professional experience of the surgeon.



Implant cover screw & healing caps





Implant
Systems

B+ Implants



B+ Implants

Cat. No.	Dimensions (mm)	Description	Material	Item includes	Additional info.
 V3B-10330 V3B-11330 V3B-13330 V3B-16330	Ø3.30, L=10 Ø3.30, L=11.5 Ø3.30, L=13 Ø3.30, L=16	V3 B+ conical connection implant, narrow platform, Ø3.30mm	Titanium Alloy Ti 6Al 4V ELI	Cover screw Final drill	See p. no. i8-9
 V3B-08390 V3B-10390 V3B-11390 V3B-13390 V3B-16390	Ø3.90, L=8 Ø3.90, L=10 Ø3.90, L=11.5 Ø3.90, L=13 Ø3.90, L=16	V3 B+ conical connection implant, standard platform, Ø3.90mm	Titanium Alloy Ti 6Al 4V ELI	Cover screw Final drill	See p. no. i8-9
 V3B-08430 V3B-10430 V3B-11430 V3B-13430 V3B-16430	Ø4.30, L=8 Ø4.30, L=10 Ø4.30, L=11.5 Ø4.30, L=13 Ø4.30, L=16	V3 B+ conical connection implant, standard platform, Ø4.30mm	Titanium Alloy Ti 6Al 4V ELI	Cover screw Final drill	See p. no. i8-9
 V3B-08500 V3B-10500 V3B-11500 V3B-13500 V3B-16500	Ø5, L=8 Ø5, L=10 Ø5, L=11.5 Ø5, L=13 Ø5, L=16	V3 B+ conical connection implant, standard platform, Ø5mm	Titanium Alloy Ti 6Al 4V ELI	Cover screw Final drill	See p. no. i8-9
 C1B-10330 C1B-11330 C1B-13330 C1B-16330	Ø3.30, L=10 Ø3.30, L=11.5 Ø3.30, L=13 Ø3.30, L=16	C1 B+ conical connection implant, narrow platform, Ø3.30mm	Titanium Alloy Ti 6Al 4V ELI	Cover screw Final drill Temporary PEEK Cylinder	See p. no. i8-9
 C1B-08375 C1B-10375 C1B-11375 C1B-13375 C1B-16375	Ø3.75, L=8 Ø3.75, L=10 Ø3.75, L=11.5 Ø3.75, L=13 Ø3.75, L=16	C1 B+ conical connection implant, standard platform, Ø3.75mm	Titanium Alloy Ti 6Al 4V ELI	Cover screw Final drill Temporary PEEK Cylinder	See p. no. i8-9
 C1B-08420 C1B-10420 C1B-11420 C1B-13420 C1B-16420	Ø4.20, L=8 Ø4.20, L=10 Ø4.20, L=11.5 Ø4.20, L=13 Ø4.20, L=16	C1 B+ conical connection implant, standard platform, Ø4.20mm	Titanium Alloy Ti 6Al 4V ELI	Cover screw Final drill Temporary PEEK Cylinder	See p. no. i8-9
 C1B-08500 C1B-10500 C1B-11500 C1B-13500 C1B-16500	Ø5, L=8 Ø5, L=10 Ø5, L=11.5 Ø5, L=13 Ø5, L=16	C1 B+ conical connection implant, wide platform, Ø5mm	Titanium Alloy Ti 6Al 4V ELI	Cover screw Final drill Temporary PEEK Cylinder	See p. no. i8-9





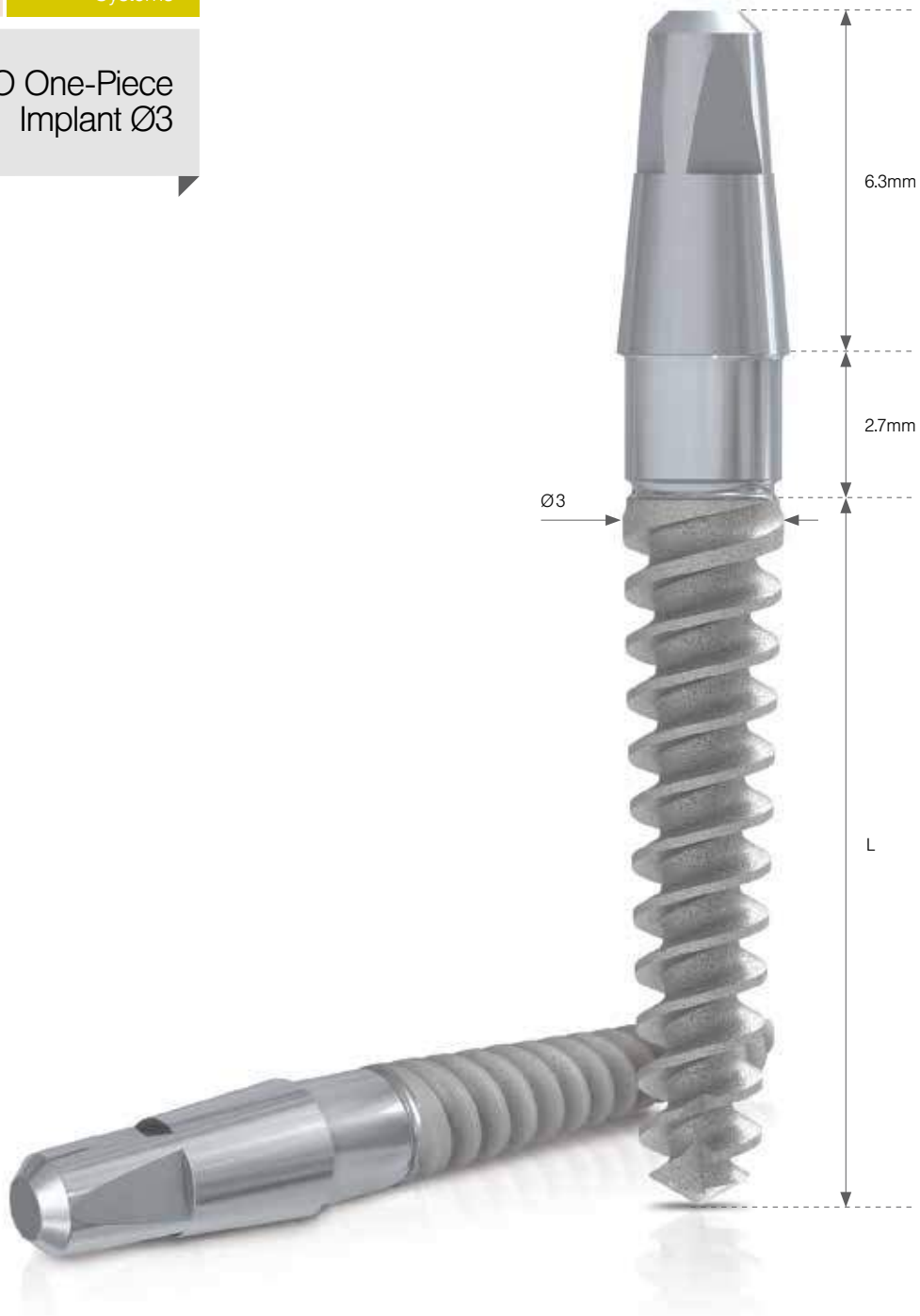

Implant
Systems

UNO One-Piece Implant Ø3



UNO One-Piece Implant Ø3

Cat. No.	Dimensions (mm)	Description	Material	Item includes	Additional info.
 MO1-10300	Ø3 L=10	UNO One-Piece implant	Titanium Alloy Ti 6Al 4V ELI	-	See p. no. i2-7
 MO1-11300	Ø3 L=11.5	UNO One-Piece implant	Titanium Alloy Ti 6Al 4V ELI	-	See p. no. i2-7
 MO1-13300	Ø3 L=13	UNO One-Piece implant	Titanium Alloy Ti 6Al 4V ELI	-	See p. no. i2-7
 MO1-16300	Ø3 L=16	UNO One-Piece implant	Titanium Alloy Ti 6Al 4V ELI	-	See p. no. i2-7

Drilling Speed (RPM)	1200- 1500	900- 1200	700- 900	15-25		
Diameter	Ø1.90	Ø2	Ø2	Ø2.40	Ø2.40	Ø3



Do not use the final drill for bone types 3&4.

The drilling sequence is demonstrated with a 13mm implant.

Procedures recommended by MIS cannot replace the judgment and professional experience of the surgeon.

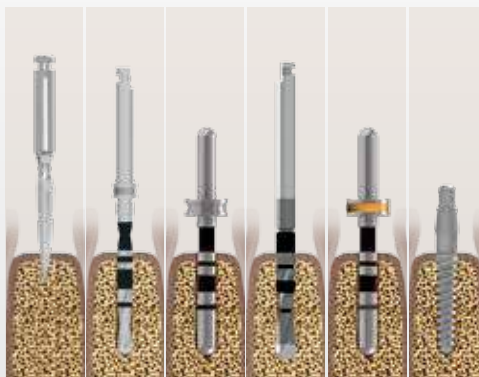





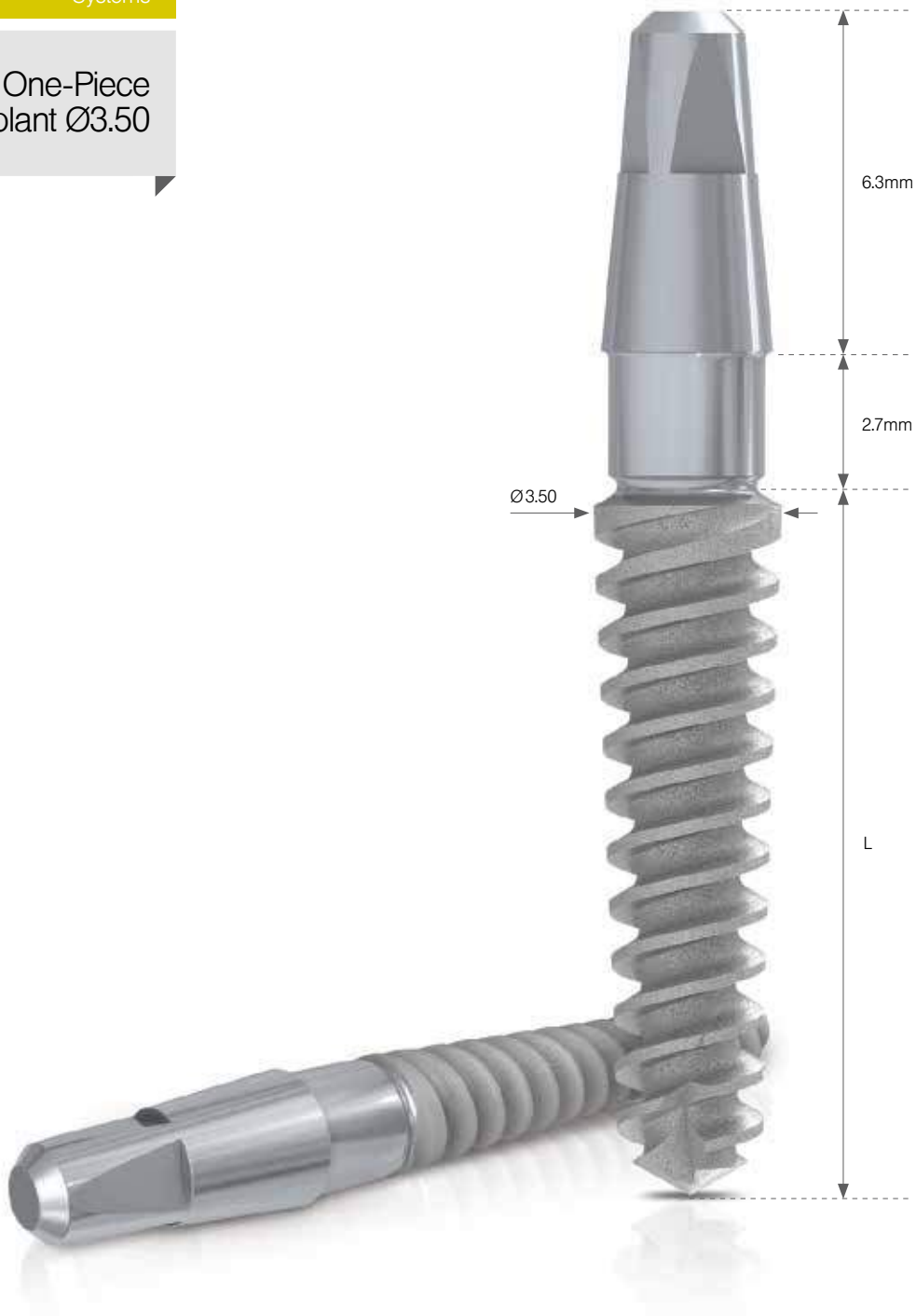

Implant
Systems

UNO One-Piece Implant Ø3.50



UNO One-Piece Implant Ø3.50

Cat. No.	Dimensions (mm)	Description	Material	Item includes	Additional info.
 MO1-10350	Ø3.50 L=10	UNO One-Piece implant	Titanium Alloy Ti 6Al 4V ELI	-	See p. no. i2-7
 MO1-11350	Ø3.50 L=11.5	UNO One-Piece implant	Titanium Alloy Ti 6Al 4V ELI	-	See p. no. i2-7
 MO1-13350	Ø3.50 L=13	UNO One-Piece implant	Titanium Alloy Ti 6Al 4V ELI	-	See p. no. i2-7
 MO1-16350	Ø3.50 L=16	UNO One-Piece implant	Titanium Alloy Ti 6Al 4V ELI	-	See p. no. i2-7

Drilling Speed (RPM)	1200-1500	900-1200	700-900	500-700	15-25		
Diameter	Ø1.90	Ø2	Ø2	Ø2.40	Ø3	Ø3	Ø3.50



Do not use the final drill for bone types 3&4.

The drilling sequence is demonstrated with a 13mm implant.

Procedures recommended by MIS cannot replace the judgment and professional experience of the surgeon.

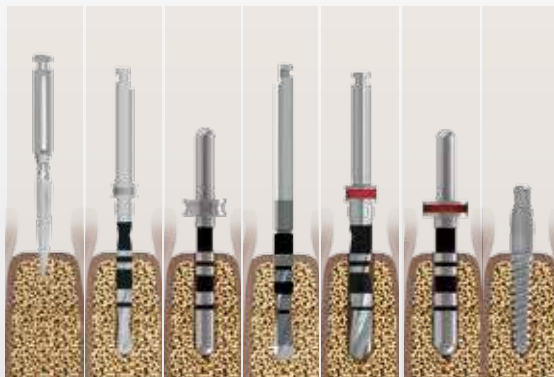







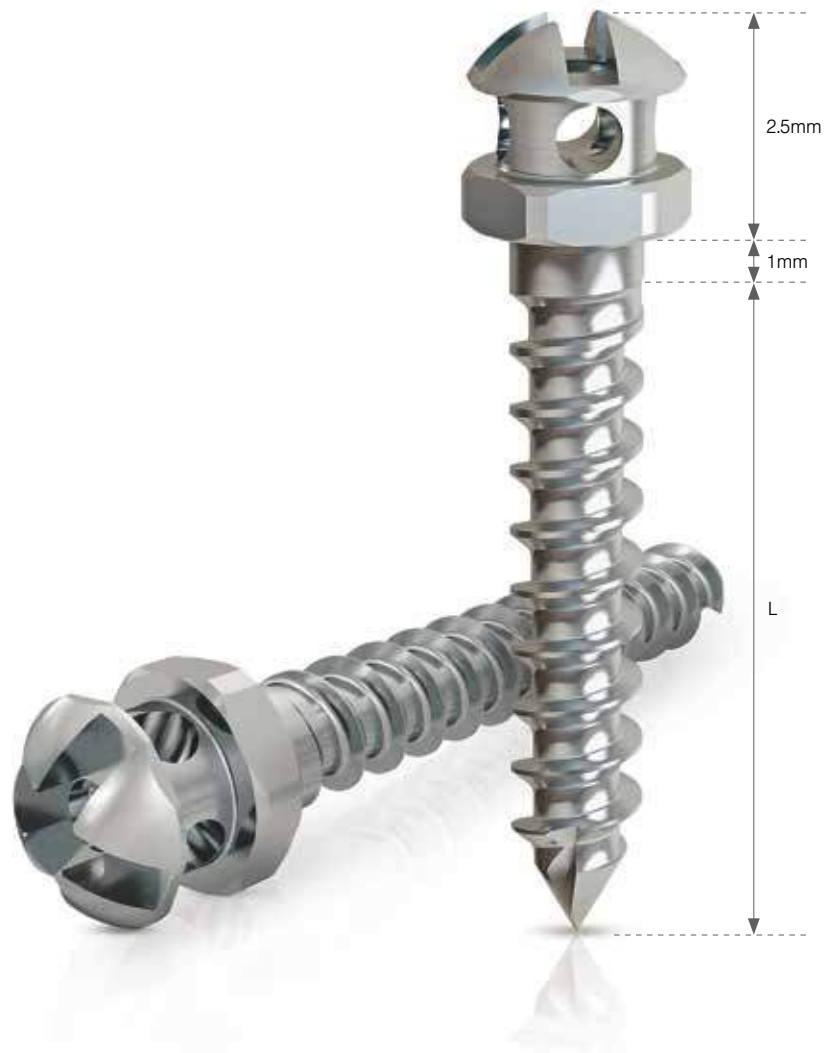
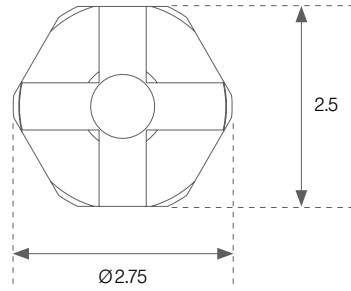



Implant
Systems

LINK - Orthodontic Anchor Screw



LINK - Orthodontic Anchor Screw









	Cat. No.	Dimensions (mm)	Description	Material	Item includes	Additional info.
	MG2-06160	Ø1.6 L=6	LINK - Orthodontic anchor screw	Titanium Alloy Ti 6Al 4V ELI	-	See p. no. i2-7
	MG2-08160	Ø1.6 L=8	LINK - Orthodontic anchor screw	Titanium Alloy Ti 6Al 4V ELI	-	See p. no. i2-7
	MG2-10160	Ø1.6 L=10	LINK - Orthodontic anchor screw	Titanium Alloy Ti 6Al 4V ELI	-	See p. no. i2-7
	MG2-12160	Ø1.6 L=12	LINK - Orthodontic anchor screw	Titanium Alloy Ti 6Al 4V ELI	-	See p. no. i2-7
	MT-TDO01	Ø1 L=28	LINK - Orthodontic anchor pilot drill	Stainless steel	-	See p. no. i2-7
	MT-SCD20	L=28	Short cross driver for orthodontic screws	Stainless steel	-	See p. no. i2-7
	MT-LCD20	L=54	Long cross driver for orthodontic screws	Stainless steel	-	See p. no. i2-7
	MT-MSD20	L=140	Surgical adapter driver	Stainless steel + Aluminum	-	See p. no. i2-7



Tools

Marking Drills

















Cat. No.	Dimensions (mm)	Description	Material	Sold	Additional info.
 MT-SMD10	l=30	Spade marking drill	Stainless steel	 	-
 MT-PDM24	Ø2.4 l=32	Position drill mill	Stainless steel	 	-
 MT-PD440	Ø4 l=32.7	Position drill	Stainless steel	 	-



Tools

Pilot Drills - External Irrigation















Cat. No.	Dimensions (mm)	Description	Material	Sold	Additional info.
 CT-P2408	Ø2.4/2.0 L=28	Step pilot drill with built-in stopper for 8mm length implants	Stainless steel	 	See p. no. i10
 CT-P2410	Ø2.4/2.0 L=28	Step pilot drill with built-in stopper for 10mm length implants	Stainless steel	 	See p. no. i10
 CT-P2411	Ø2.4/2.0 L=33	Step pilot drill with built-in stopper for 11.5mm length implants	Stainless steel	 	See p. no. i10
 CT-P2413	Ø2.4/2.0 L=33	Step pilot drill with built-in stopper for 13mm length implants	Stainless steel	 	See p. no. i10
 CT-P2416	Ø2.4/2.0 L=37.5	Step pilot drill for 16mm length implants	Stainless steel	 	See p. no. i10



Tools

Step Drills - External Irrigation











Cat. No.	Dimensions (mm)	Description	Material	Sold	Additional info.
 CT-TDC30	Ø3/2.4 l=37.5	Step drill, external irrigation	Stainless steel	 	See p. no. i11
 CT-TDC35	Ø3.5/3 l=37.5	Step drill, external irrigation	Stainless steel	 	See p. no. i11
 CT-TDC40	Ø4/3.5 l=37.5	Step drill, external irrigation	Stainless steel	 	See p. no. i11
 CT-TDC45	Ø4.5/4 l=37.5	Step drill, external irrigation	Stainless steel	 	See p. no. i11



Tools

Countersinks

















Cat. No.	Dimensions (mm)	Description	Material	Sold	Additional info.
 MT-CSN33	Ø3.30 l=31	Countersink, narrow platform	Stainless steel	 	-
 MT-GDN33	Ø3.75/4.20 l=26	Countersink, standard platform	Stainless steel	 	-
 MT-GDN50	Ø5/6 l=26.8	Countersink, wide platform	Stainless steel	 	-









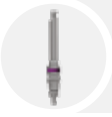

Tools

V3 Insertion Tools

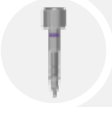

Cat. No.	Dimensions (mm)	Description	Material	Sold	Additional info.
 CT-NLM30	L=29	V3 motor long insertion tool, conical connection, narrow platform	Stainless steel	 	-
 CT-NSM30	L=25	V3 motor short insertion tool, conical connection, narrow platform	Stainless steel	 	-
 CT-NLR30	L=32.4	V3 ratchet long insertion tool, conical connection, narrow platform	Stainless steel	 	-
 CT-NSR30	L=25	V3 ratchet short insertion tool, conical connection, narrow platform	Stainless steel	 	-
 CT-SLM30	L=29	V3 motor long insertion tool, conical connection, standard platform	Stainless steel	 	-

V3 Insertion Tools

	Cat. No.	Dimensions (mm)	Description	Material	Sold	Additional info.
	CT-SSM30	L=25	V3 motor short insertion tool, conical connection, standard platform	Stainless steel	 	-
	CT-SLR30	L=32.4	V3 ratchet long insertion tool, conical connection, standard platform	Stainless steel	 	-
	CT-SSR30	L=22.3	V3 ratchet short insertion tool, conical connection, standard platform	Stainless steel	 	-



2 Platforms

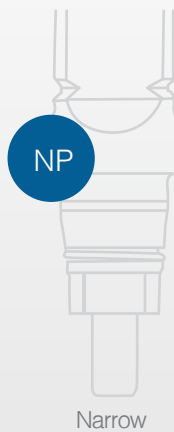



































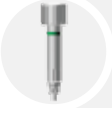

Tools

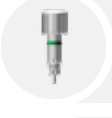
C1 Insertion Tools



Cat. No.	Dimensions (mm)	Description	Material	Sold	Additional info.
 CT-NLR10	L=32	C1 long ratchet insertion tool, conical connection, narrow platform	Stainless steel	 	-
 CT-NSR10	L=24.5	C1 short ratchet insertion tool, conical connection, narrow platform	Stainless steel	 	-
 CT-NLI10	L=32	C1 long motor insertion tool, conical connection, narrow platform	Stainless steel	 	-
 CT-NSI10	L=24.5	C1 short motor insertion tool, conical connection, narrow platform	Stainless steel	 	-
 CT-SLR10	L=33	C1 long ratchet insertion tool, conical connection, standard platform	Stainless steel	 	-
 CT-SSR10	L=23	C1 short ratchet insertion tool, conical connection, standard platform	Stainless steel	 	-

C1 Insertion Tools

	Cat. No.	Dimensions (mm)	Description	Material	Sold	Additional info.
	CT-SLI10	L=33	C1 long motor insertion tool, conical connection, standard platform	Stainless Steel	 	-
	CT-SSI10	L=25.5	C1 short motor insertion tool, conical connection, standard platform	Stainless Steel	 	-
	CT-WLR10	L=33	C1 long ratchet insertion tool, conical connection, wide platform	Stainless steel	 	-
	CT-WSR10	L=23	C1 short ratchet insertion tool, conical connection, wide platform	Stainless steel	 	-
	CT-WLI10	L=33	C1 long motor insertion tool, conical connection, wide platform	Stainless steel	 	-
	CT-WSI10	L=25.5	C1 short motor insertion tool, conical connection, wide platform	Stainless steel	 	-



3 Platforms

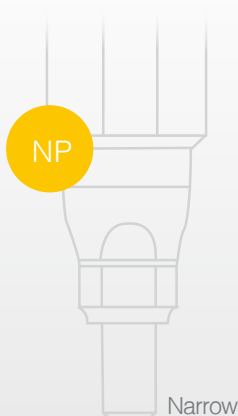



















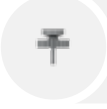











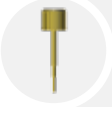

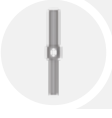







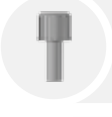

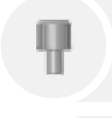
Tools

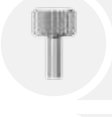
Surgical Tools

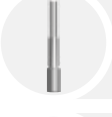

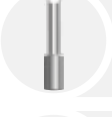









Cat. No.	Dimensions (mm)	Description	Material	Sold	Additional info.
 MT-BT120	Ø1.40 L=100	Implant site depth probe	Stainless steel	 	-
 MT-RDE30	L=32	Extra-long driver for 0.05 inch hex.	Stainless steel		-
 MT-RDL30	L=27	Long driver for 0.05 inch hex.	Stainless steel	 	-
 MT-RDS30	L=21.3	Short driver for 0.05 inch hex.	Stainless steel	 	-
 MT-RDM30	L=11.50	Extra-short driver for 0.05 inch hex.	Stainless steel		-
 MT-DE001	L=24	Drill extender	Stainless steel	 	-

Surgical Tools

	Cat. No.	Dimensions (mm)	Description	Material	Sold	Additional info.
	MT-RE172	L=28.5	Int. connection abutment extractor	Titanium	 	-
	MT-RE160	L=28.5	Int. connection abutment extractor, narrow platform	Titanium	 	-
	MT-PP240	Ø2.40-3 L=24	Parallel pin	Stainless steel	 	-
	MT-LM005	L=30	Long motor adapter for 0.05 inch hex.	Stainless steel	 	-
	MT-SM005	L=24	Short motor adapter for 0.05 inch hex.	Stainless steel		-
	MT-RKL21	L=18	UNO One-Piece long key	Stainless steel	 	-
	MT-RKS15	L=13.5	UNO One-Piece short key	Stainless steel	 	-
	MT-HKO21	L=18.8	UNO One-Piece implant insertion tool	Stainless steel		-
	MT-UML21	L=30	UNO One-Piece long motor adapter	Stainless steel	 	-
	MT-UMS21	L=22	UNO One-Piece implant short motor adapter	Stainless steel		-
	MT-SRA10	L=15.50	Square connection to ratchet adapter	Stainless steel		-

Surgical Tools

	Cat. No.	Dimensions (mm)	Description	Material	Sold	Additional info.
	MT-TP500	Ø4.5 L=28	Tissue punch	Stainless steel		-
	MT-RI030	L=84	Monoblock ratchet	-	 	-
	MT-RT070	L=95	Surgical torque ratchet	-	 	-
	MT-RA480	-	Ratchet to hex. adapter	Stainless steel		-



2 Key Types

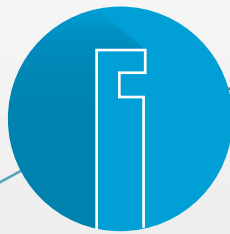

Motor Connection

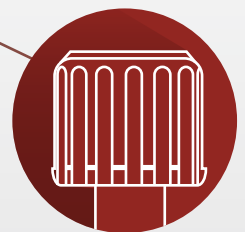















Ratchet / Hand Connection

































Tools

Prosthetic Instruments















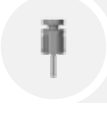

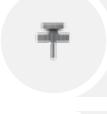







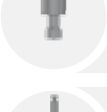

Cat. No.	Dimensions (mm)	Description	Material	Sold	Additional info.
 MT-AL005	L=72	Allen key for 0.05 inch hex.	Stainless steel		-
 MT-IT100	L=16.5	Closed tray impression coping key	Stainless steel		-
 MT-LM005	L=30	Long motor adapter for 0.05 inch hex.	Stainless steel	 	-
 MT-SM005	L=24	Short motor adapter for 0.05 inch hex.	Stainless steel		-
 MT-MSD20	L=140	Surgical adapter driver	Stainless steel + Aluminum	 	-
 CT-UN001	L=24	Implant analog for universal hand driver, conical connection, narrow platform	Stainless steel	 	-



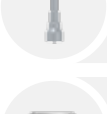

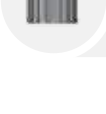





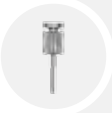

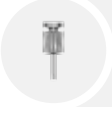

Prosthetic Instruments

	Cat. No.	Dimensions (mm)	Description	Material	Sold	Additional info.
	CT-US001	L=24	Implant analog for universal hand driver, conical connection, standard platform	Stainless steel	 	-
	CT-UW001	L=24	Implant analog for universal hand driver, conical connection, wide platform	Stainless steel	 	-
	MT-URA10	L=27	Universal hand driver ratchet head adapter	Stainless steel	 	-
	MT-CS450	-	Shoulders reamer	Stainless steel		-
	MT-HTS10	L=142.5	Technical hex. screwdriver	Stainless steel+ plastic	 	-
	MT-GDM01	Ø2/4/6/8	Gingival depth measuring instrument	Stainless steel		-
	MM-LCT10	L=83	Locator core tool	Steel / Titanium Nitride coated Ti	 	-
	MM-RSD20	L=24	Locator long torque ratchet driver	Stainless steel	 	-
	MM-RSD15	L=19	Locator short torque ratchet driver	Stainless steel	 	-
	MT-RB225	L=22	Ball attachment anchor key	Stainless steel	 	-
	MT-NB225	L=22	Ball attachment anchor key	Stainless steel		-

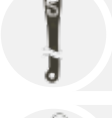
Prosthetic Instruments

	Cat. No.	Dimensions (mm)	Description	Material	Sold	Additional info.
	MT-RDE30	L=32	Extra-long driver for 0.05 inch hex.	Stainless steel		-
	MT-RDL30	L=27	Long driver for 0.05 inch hex.	Stainless steel	 	-
	MT-RDS30	L=21.3	Short driver for 0.05 inch hex.	Stainless steel	 	-
	MT-RDM30	L=11.50	Extra-short driver for 0.05 inch hex.	Stainless steel		-
	MT-RE172	L=28.5	Int. connection abutment extractor	Titanium	 	-
	MT-RE160	L=28.5	Int. connection abutment extractor, narrow platform	Titanium	 	-
	MT-MURL2	L=21	Straight Multi-Unit long ratchet key	Stainless steel	 	-
	MT-MURS2	L=16	Straight Multi-Unit short ratchet key	Stainless steel		-
	MT-MUML2	L=31	Straight Multi-Unit long motor key	Stainless steel		-
	MT-MUMS2	L=24	Straight Multi-Unit short motor key	Stainless steel		-
	MT-RA480	-	Ratchet to hex. adapter	Stainless steel		-

Prosthetic Instruments

Cat. No.	Dimensions (mm)	Description	Material	Sold	Additional info.
 MT-HHR13	L=28	Hand driver for 0.05 inch hex.	Stainless steel		-
 MT-HHR07	L=22	Short screwdriver for 0.05 inch hex.	Stainless steel		-
 MT-TSD10	L=50	Screwdriver for titanium ball cap	Stainless steel		-
 ET-IT001	-	OT-Equator handling tools	-	 	-
 MT-RI030	L=84	Monoblock ratchet	-	 	-
 MT-RI040	L=95	Torque ratchet for prosthetic screws	-	 	-



5 Types

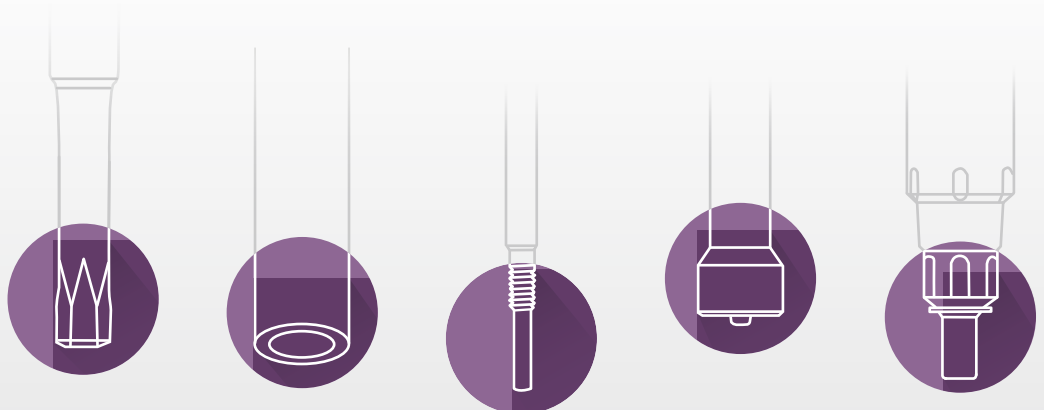



















MK-T051





















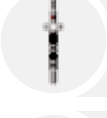

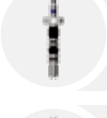









Kits

Conical Connection Surgical Kit

















Cat. No.	Dimensions (mm)	Description	Material	Sold	Additional info.
 MT-SMD10	L=30	Spade marking drill	Stainless steel	 	See p. no. i12-13
 MT-PDM24	Ø2.4 L=32	Position drill mill	Stainless steel	 	See p. no. i12-13
 MT-PD440	Ø4 L=32.7	Position drill	Stainless steel	 	See p. no. i12-13
 CT-P2408	Ø2.4/2.0 L=28	Step pilot drill with built-in stopper for 8mm length implants	Stainless steel	 	See p. no. i12-13
 CT-P2410	Ø2.4/2.0 L=28	Step pilot drill with built-in stopper for 10mm length implants	Stainless steel	 	See p. no. i12-13
 CT-P2411	Ø2.4/2.0 L=33	Step pilot drill with built-in stopper for 11.5mm length implants	Stainless steel	 	See p. no. i12-13

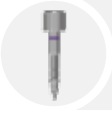

















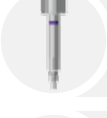





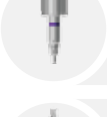





Conical Connection Surgical Kit

Cat. No.	Dimensions (mm)	Description	Material	Sold	Additional info.
 CT-P2413	$\varnothing 2.4/2.0$ L=33	Step pilot drill with built-in stopper for 13mm length implants	Stainless steel	 	See p. no. i12-13
 CT-P2416	$\varnothing 2.4/2.0$ L=37.5	Step pilot drill for 16mm length implants	Stainless steel	 	See p. no. i12-13
 CT-BTC24	$\varnothing 2.4$ L=28.5	Body try-in	Titanium	 	See p. no. i12-13
 CT-BTC30	$\varnothing 3$ L=28.5	Body try-in	Titanium	 	See p. no. i12-13
 CT-BTC35	$\varnothing 3.5$ L=28.5	Body try-in	Titanium	 	See p. no. i12-13
 CT-BTC40	$\varnothing 4$ L=28.5	Body try-in	Titanium	 	See p. no. i12-13
 CT-TDC30	$\varnothing 3/2.4$ L=37.5	Step drill, external irrigation	Stainless steel	 	See p. no. i12-13
 CT-TDC35	$\varnothing 3.5/3$ L=37.5	Step drill, external irrigation	Stainless steel	 	See p. no. i12-13
 CT-TDC40	$\varnothing 4/3.5$ L=37.5	Step drill, external irrigation	Stainless steel	 	See p. no. i12-13
 MT-CSN33	$\varnothing 3.30$ L=31	Countersink, narrow platform	Stainless steel	 	See p. no. i12-13
 MT-GDN33	$\varnothing 3.75/4.20$ L=26	Countersink, standard platform	Stainless steel	 	See p. no. i12-13



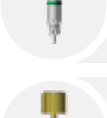

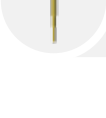









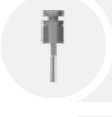

Conical Connection Surgical Kit

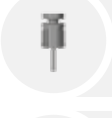
	Cat. No.	Dimensions (mm)	Description	Material	Sold	Additional info.
	MT-GDN50	Ø5/6 L=26.8	Countersink, wide platform	Stainless steel	 	See p. no. i12-13
	CT-NLM30	L=29	V3 motor long insertion tool, conical connection, narrow platform	Stainless steel	 	See p. no. i12-13
	CT-NLR30	L=32.4	V3 ratchet long insertion tool, conical connection, narrow platform	Stainless steel	 	See p. no. i12-13
	CT-NSM30	L=25	V3 motor short insertion tool, conical connection, narrow platform	Stainless steel	 	See p. no. i12-13
	CT-NSR30	L=25	V3 ratchet short insertion tool, conical connection, narrow platform	Stainless steel	 	See p. no. i12-13
	CT-SLM30	L=29	V3 motor long insertion tool, conical connection, standard platform	Stainless steel	 	See p. no. i12-13
	CT-SLR30	L=32.4	V3 ratchet long insertion tool, conical connection, standard platform	Stainless steel	 	See p. no. i12-13
	CT-SSM30	L=25	V3 motor short insertion tool, conical connection, standard platform	Stainless steel	 	See p. no. i12-13
	CT-SSR30	L=22.3	V3 ratchet short insertion tool, conical connection, standard platform	Stainless steel	 	See p. no. i12-13
	CT-NLI10	L=32	C1 long motor insertion tool, conical connection, narrow platform	Stainless steel	 	See p. no. i12-13
	CT-NLR10	L=32	C1 long ratchet insertion tool, conical connection, narrow platform	Stainless steel	 	See p. no. i12-13

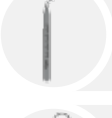
Conical Connection Surgical Kit

	Cat. No.	Dimensions (mm)	Description	Material	Sold	Additional info.
	CT-NSI10	L=24.5	C1 short motor insertion tool, conical connection, narrow platform	Stainless steel	 	See p. no. i12-13
	CT-NSR10	L=24.5	C1 short ratchet insertion tool, conical connection, narrow platform	Stainless steel	 	See p. no. i12-13
	CT-SLI10	L=33	C1 long motor insertion tool, conical connection, standard platform	Stainless Steel	 	See p. no. i12-13
	CT-SLR10	L=33	C1 long ratchet insertion tool, conical connection, standard platform	Stainless steel	 	See p. no. i12-13
	CT-SSI10	L=25.5	C1 short motor insertion tool, conical connection, standard platform	Stainless Steel	 	See p. no. i12-13
	CT-SSR10	L=23	C1 short ratchet insertion tool, conical connection, standard platform	Stainless steel	 	See p. no. i12-13
	CT-WLI10	L=33	C1 long motor insertion tool, conical connection, wide platform	Stainless steel	 	See p. no. i12-13
	CT-WLR10	L=33	C1 long ratchet insertion tool, conical connection, wide platform	Stainless steel	 	See p. no. i12-13
	CT-WSI10	L=25.5	C1 short motor insertion tool, conical connection, wide platform	Stainless steel	 	See p. no. i12-13
	CT-WSR10	L=23	C1 short ratchet insertion tool, conical connection, wide platform	Stainless steel	 	See p. no. i12-13
	MT-RE160	L=28.5	Int. connection abutment extractor, narrow platform	Titanium	 	See p. no. i12-13

Conical Connection Surgical Kit

Cat. No.	Dimensions (mm)	Description	Material	Sold	Additional info.
 MT-RE172	L=28.5	Int. connection abutment extractor	Titanium	 	See p. no. i12-13
 MT-DE001	L=24	Drill extender	Stainless steel	 	See p. no. i12-13
 MT-RDL30	L=27	Long driver for 0.05 inch hex.	Stainless steel	 	See p. no. i12-13
 MT-RDS30	L=21.3	Short driver for 0.05 inch hex.	Stainless steel	 	See p. no. i12-13
 MT-BT120	Ø1.40 L=100	Implant site depth probe	Stainless steel	 	See p. no. i12-13
 MT-RT070	L=95	Surgical torque ratchet	-	 	See p. no. i12-13



6 Marking Options Body Try-Ins

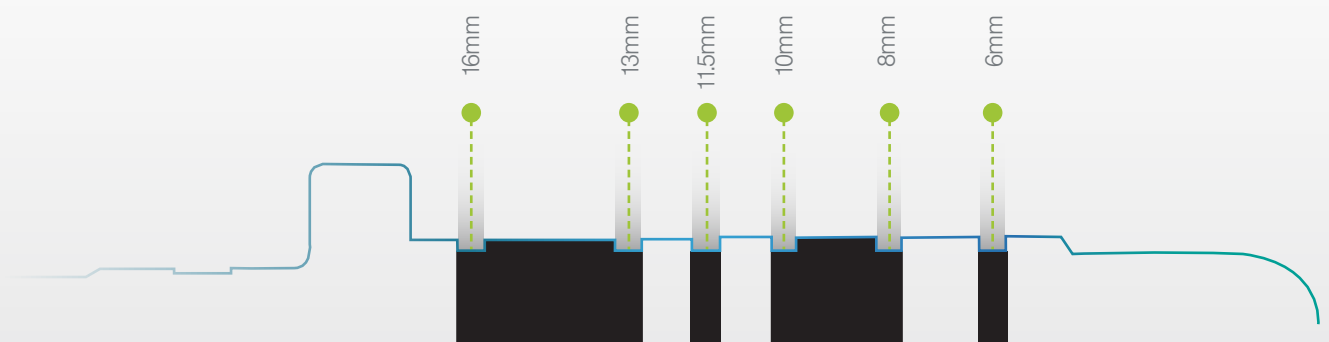

MK-0060









Kits

Bone Profiler Kit Conical Connection

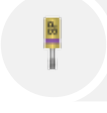

Bone Profiler Kit Conical Connection

Cat. No.	Dimensions (mm)	Description	Material	Item includes	Additional info.
 CT-BP320	Ø3.20 L=28.4	Bone Profiler, conical connection, narrow platform	Stainless steel	-	See p. no. i14-15
 CT-BP355	Ø3.55 L=28.4	Bone Profiler, conical connection, standard platform	Stainless steel	-	See p. no. i14-15
 CT-BP460	Ø4.6 L=28.4	Bone Profiler, conical connection, wide platform	Stainless steel	-	See p. no. i14-15
 CT-BGP32	Ø3.2 L=11.7	Bone Profiler guide pin, conical connection, narrow platform	Stainless steel	-	See p. no. i14-15
 CT-BGP35	Ø3.55 L=11.7	Bone Profiler guide pin, conical connection, standard platform	Stainless steel	-	See p. no. i14-15
 CT-BGP46	Ø4.6 L=11.7	Bone Profiler guide pin, conical connection, wide platform	Stainless steel	-	See p. no. i14-15



3 Platforms



Ø3.2



Ø3.55



Ø4.6



















MK-0036















Kits

UNO Implant Surgical Kit

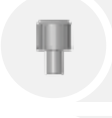

Cat. No.	Dimensions (mm)	Description	Material	Sold	Additional info.
 MT-SMD10	L=30	Spade marking drill	Stainless steel	 	See p. no. i16-17
 MT-P2416	Ø2.40 L=37.5	Pilot drill for 16mm length implants	Stainless steel	 	See p. no. i16-17
 MT-TDN20	Ø2 L=37.3	Pilot drill, external irrigation	Stainless steel	 	See p. no. i16-17
 MT-TDT30	Ø3 L=37.5	Twist drill, external irrigation	Stainless steel	 	See p. no. i16-17
 MT-BTT20	Ø2 L=28.5	Body try-in	Titanium	 	See p. no. i16-17
 MT-UML21	L=30	UNO One-Piece long motor adapter	Stainless steel	 	See p. no. i16-17

UNO Implant Surgical Kit

Cat. No.	Dimensions (mm)	Description	Material	Sold	Additional info.
 MT-PP001	$\varnothing 2.0/3.20$ L=24	Parallel pin	Stainless steel	 	See p. no. i16-17
 MT-RKL21	L=18	UNO One-Piece long key	Stainless steel	 	See p. no. i16-17
 MT-RKS15	L=13.5	UNO One-Piece short key	Stainless steel	 	See p. no. i16-17
 MT-RI030	L=84	Monoblock ratchet	-	 	See p. no. i16-17



2 Key Heights

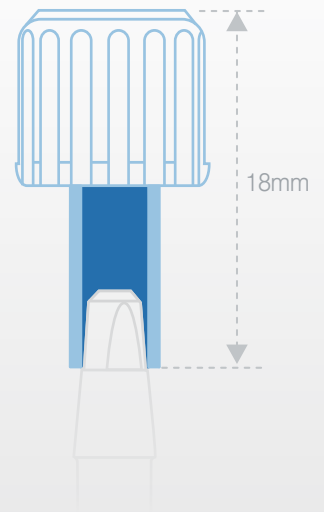
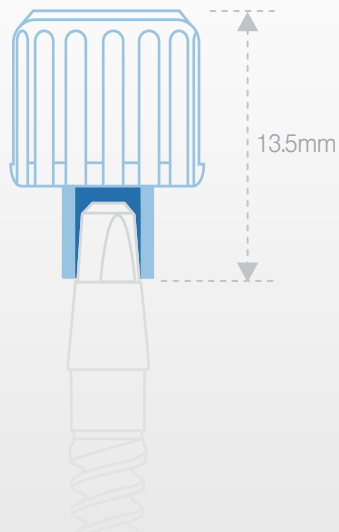

MK-BC101



Kits

Drill Stoppers Kit - Standard Platform

For more info see p. no. 118

Following the use of MIS length-based pilot drills, the C1 Standard Platform Stoppers Kit ensures drilling to the exact desired depth. The kit includes the most commonly used implant lengths: 8, 10, 11.5 and 13mm. The Drill Stoppers Kits are suitable for both V3 and C1 conical connection implant systems.











MK-CDS##



Kits

Drill Stoppers Kit - Depth-Based



Cat. No.	Dimensions (mm)	Description	Material	Sold	Additional info.
 MK-CDS08	L=8	Drill stoppers kit for 8mm length implants, conical connection	-		See p. no. i19
 MK-CDS10	L=10	Drill stoppers kit for 10mm length implants, conical connection	-		See p. no. i19
 MK-CDS11	L=11.5	Drill stoppers kit for 11.5mm length implants, conical connection	-		See p. no. i19
 MK-CDS13	L=13	Drill stoppers kit for 13mm length implants, conical connection	-		See p. no. i19













MK-0020



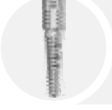

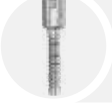







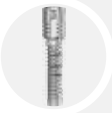







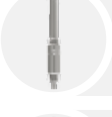

Kits

Bone Compression Kit

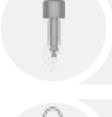

Cat. No.	Dimensions (mm)	Description	Material	Sold	Additional info.
 MO-CO160	Ø1.80-2.90 L=25	Convex compression screw	Stainless steel		See p. no. i20-21
 MO-CO200	Ø2.30-3.30 L=25	Convex compression screw	Stainless steel		See p. no. i20-21
 MO-CO240	Ø2.70-3.70 L=25	Convex compression screw	Stainless steel		See p. no. i20-21
 MO-CO280	Ø3.1-4.50 L=25	Convex compression screw	Stainless steel		See p. no. i20-21
 MO-SO300	Ø3 L=25	Concave sinus screw	Stainless steel		See p. no. i20-21
 MO-SO350	Ø3.50 L=25	Concave sinus screw	Stainless steel		See p. no. i20-21

Bone Compression Kit

Cat. No.	Dimensions (mm)	Description	Material	Sold	Additional info.
 MO-SO400	Ø4 L=25	Concave sinus screw	Stainless steel		See p. no. i20-21
 MT-SMD10	L=30	Spade marking drill	Stainless steel	 	See p. no. i20-21
 MT-HSI10	L=24.4	Short insertion tool, internal hex.	Stainless steel	 	See p. no. i20-21
 MT-HLI10	L=28.2	Long insertion tool, internal hex.	Stainless steel	 	See p. no. i20-21
 MT-LRH20	L=32.3	Long insertion tool, internal hex.	Stainless steel	 	See p. no. i20-21
 MT-SRH20	L=22.3	Short insertion tool, internal hex.	Stainless steel	 	See p. no. i20-21
 MT-RI030	L=84	Monoblock ratchet	-	 	See p. no. i20-21

2 Surgical Procedures

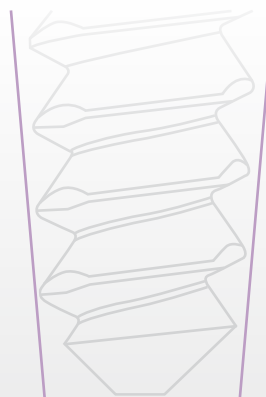

Bone Compression



Sinus Lifting

MK-0023



Kits

Sinus Lift Osteotome Set

The MIS Sinus Lift Osteotome Set is used for closed sinus augmentation procedures. The set includes four straight and four bayonet concave tools. All tools are laser marked for depths of 6, 11 and 15mm, and are equipped with stoppers for convenience and safety.



MK-0024



Kits

Convex Osteotome Set

The MIS Convex Osteotome Set is used for closed sinus augmentation procedures. The set includes four straight and four bayonet convex tools. All tools are laser marked for depths of 6, 11 and 15mm, and are equipped with stoppers for convenience and safety.

















MK-0039





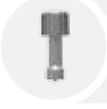













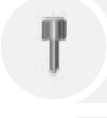

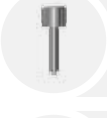





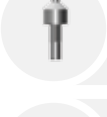

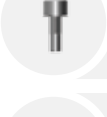

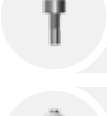
Kits

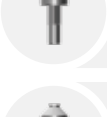
Prosthetic Tools Kit





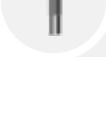









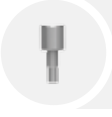

Cat. No.	Dimensions (mm)	Description	Material	Sold	Additional info.
 MT-RDS30	L=21.3	Short driver for 0.05 inch hex.	Stainless steel	 	See p. no. i22-23
 MT-RDL30	L=27	Long driver for 0.05 inch hex.	Stainless steel	 	See p. no. i22-23
 MT-SM005	L=24	Short motor adapter for 0.05 inch hex.	Stainless steel		See p. no. i22-23
 MT-LM005	L=30	Long motor adapter for 0.05 inch hex.	Stainless steel	 	See p. no. i22-23
 MT-MURL2	L=21	Straight Multi-Unit long ratchet key	Stainless steel	 	See p. no. i22-23
 MT-MUML2	L=31	Straight Multi-Unit long motor key	Stainless steel		See p. no. i22-23

Prosthetic Tools Kit

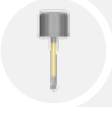
	Cat. No.	Dimensions (mm)	Description	Material	Sold	Additional info.
	MT-RE172	L=28.5	Int. connection abutment extractor	Titanium	 	See p. no. i22-23
	MT-RE160	L=28.5	Int. connection abutment extractor, narrow platform	Titanium	 	See p. no. i22-23
	MM-RSD15	L=19	Locator short torque ratchet driver	Stainless steel	 	See p. no. i22-23
	MM-RSD20	L=24	Locator long torque ratchet driver	Stainless steel	 	See p. no. i22-23
	MT-RB225	L=22	Ball attachment anchor key	Stainless steel	 	See p. no. i22-23
	MT-UN002	L=24	Implant analog for universal hand driver, internal hex., narrow platform	Stainless steel	 	See p. no. i22-23
	MT-US002	L=24	Implant analog for universal hand driver, internal hex., standard platform	Stainless steel	 	See p. no. i22-23
	MT-UW002	L=24	Implant analog for universal hand driver, internal hex., wide platform	Stainless steel	 	See p. no. i22-23
	CT-UN001	L=24	Implant analog for universal hand driver, conical connection, narrow platform	Stainless steel	 	See p. no. i22-23
	CT-US001	L=24	Implant analog for universal hand driver, conical connection, standard platform	Stainless steel	 	See p. no. i22-23
	CT-UW001	L=24	Implant analog for universal hand driver, conical connection, wide platform	Stainless steel	 	See p. no. i22-23

Prosthetic Tools Kit

Cat. No.	Dimensions (mm)	Description	Material	Sold	Additional info.
 ET-IT001	-	OT-Equator handling tools	-	 	See p. no. i22-23
 MM-LCT10	L=83	Locator core tool	Steel / Titanium Nitride coated Ti	 	See p. no. i22-23
 MT-MSD20	L=140	Surgical adapter driver	Stainless steel + Aluminum	 	See p. no. i22-23
 MT-URA10	L=27	Universal hand driver ratchet head adapter	Stainless steel	 	See p. no. i22-23
 MT-ELR10	L=22.5	Long ratchet key for EZ-Base abutment	Stainless steel		See p. no. i22-23
 MT-RI040	L=95	Torque ratchet for prosthetic screws	-	 	See p. no. i22-23



4 Prosthetic Options

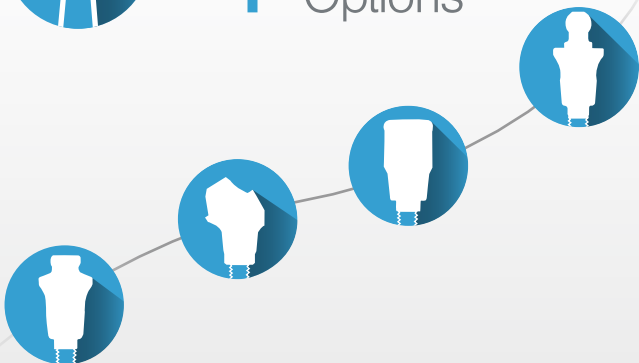

2 Implant Connections

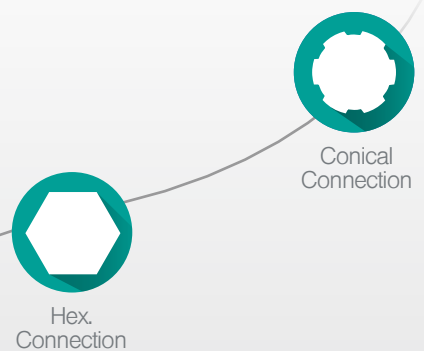

MK-C101



Kits

Abutment Holding System Kit

The abutment holding system allows convenient grip of conical connection prosthetic components for adjustments and preparation of both ceramic and titanium abutments.













MK-BH26



Kits

Yeung Bone Harvest Kit



Cat. No.	Dimensions (mm)	Description	Material	Sold	Additional info.
 MT-BC280	Ø2.80	Bone harvest drill	Stainless steel	 	-
 MT-BC320	Ø3.20	Bone harvest drill	Stainless steel	 	-
 MT-BC380	Ø3.80	Bone harvest drill	Stainless steel	 	-
 MT-BC450	Ø4.50	Bone harvest drill	Stainless steel	 	-

MK-0022



Kits

Crown Set

The MIS Crown Set is a delivery system comprised of an auto-mix, easy-to-use dispensing syringe and disposable dispensing tips. The resin-based cement combines high retention properties along with the ability to remove a restoration if needed. The cement sets within 90 seconds and allows easy removal of excess material. Note: Abutments should be sand-blasted prior to cementation to achieve maximum retention.













MK-DB01



Kits

Zircon Diamond Burr Set



	Cat. No.	Dimensions (mm)	Description	Material	Sold	Additional info.
	MT-A4022	-	Diamond burr, 2.20mm	-		-
	MT-B4018	-	Diamond burr, 1.80mm	-		-
		-	Diamond burr, 2.10mm	-		-
	MT-K2023	-	Diamond burr, 2.30mm	-		-
	MT-C3125	-	Diamond burr, 2.50mm	-		-

MK-PIC01



Kits

Prosthetic Introduction Case

The MIS Prosthetic Introduction Case offers a wide variety of MIS prosthetic options. The kit includes stone models representative of common clinical cases, the MIS Prosthetic Planning Kit, with a wide variety of cement retained prosthetic options for use on the models, and the MIS Abutment Holding System Kit.









MWH-M0131 / 132



Kits

Control Unit



Cat. No.	Dimensions (mm)	Description	Material	Sold	Additional info.
 MWH-M0131	-	Control unit, 70Ncm (230v)	-		See p. no. i24-25
 MWH-M0132	-	Control unit, 70Ncm (115v)	-		See p. no. i24-25
 MWH-2STUB	-	Irrigation system 1/2 way	-		See p. no. i24-25
 MWH-MMOTR	-	Micro motor and cord kit	-		See p. no. i24-25
 MWH-M7559	-	Surgical contra-angle 20:1	-		See p. no. i24-25
 MWH-CAL59	-	Surgical contra-angle LED 20:1	-		See p. no. i24-25



IMPLANT SYSTEMS

V3

C1

TOOLS

KITS

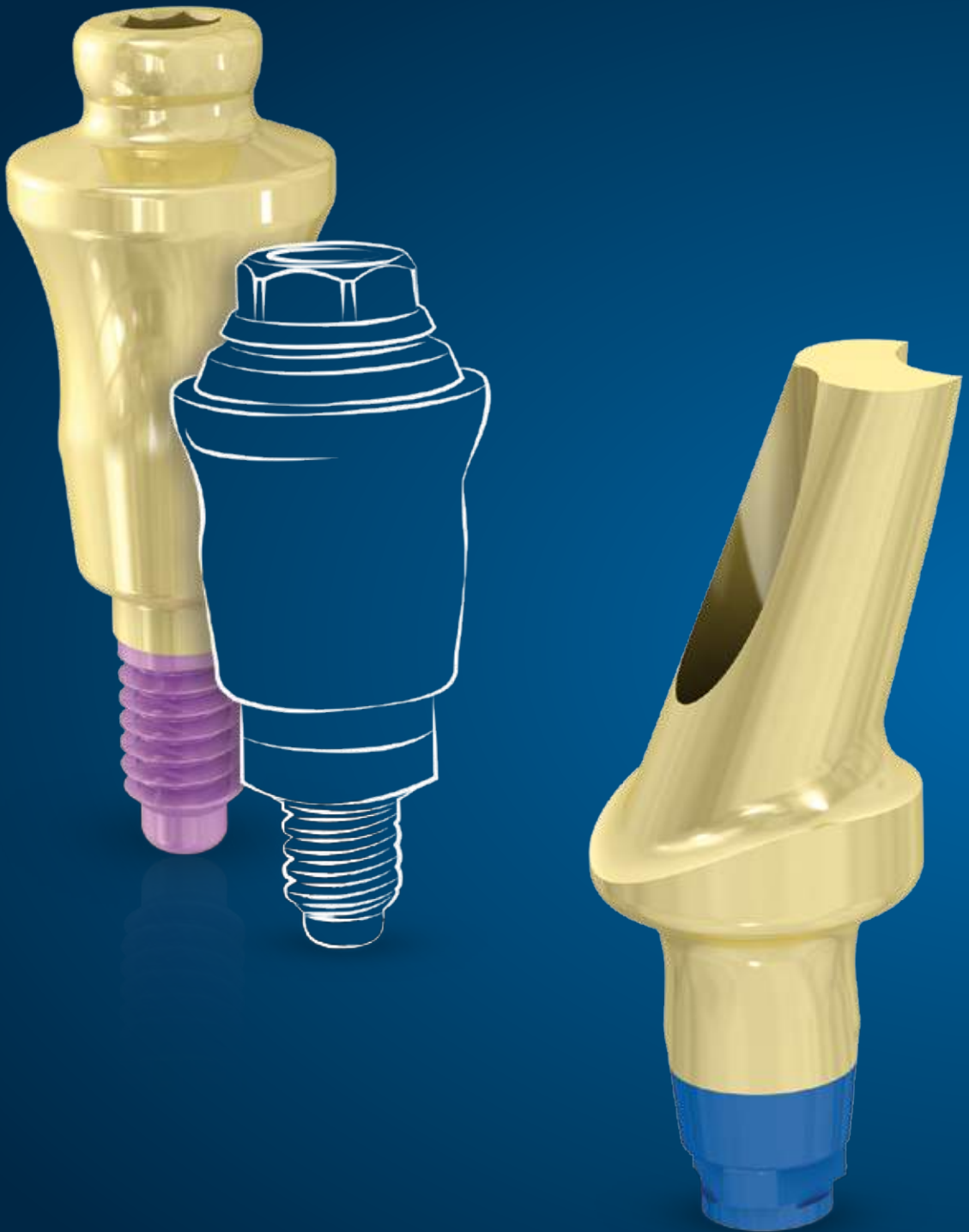



PROSTHETIC OPTIONS.

MIS superstructures are designed to meet all prosthetic needs and fit all accepted working methods. Abutments are available in a wide range of heights, gingival collar heights, angles and margin types. MIS offers solutions for both screw retained and cement retained restorations.

MIS temporary plastic abutments are made of PEEK (polyetheretherketone), a synthetic biocompatible polymer, characterized by high mechanical strength and inert chemical properties. PEEK abutments allow for sustainable temporary restorations that last up to 6 months.

MIS also offers Titanium Base abutments, compatible with most CAD/CAM systems software. These abutments meet the specific requirements of all MIS conical connection implant systems. Allowing for a large variety of prosthetic options, the Titanium Base abutments are available for all platform sizes, ensuring superior strength, reliability and esthetic implant supported restorations.











Analog and
Impression
Coping

Analogs and Impression Copings

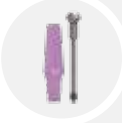

	Cat. No.	Implant	Dimensions (mm)	Description	Material	Platform	
	CN-IO330 VN-IO401 CS-IO375 CW-IO500	NP NP SP WP	C1 V3 V3/C1 C1	Ø3.3, H=11 Ø3.3, H=11 Ø3.75, H=11 Ø5, H=11	Impression coping for open tray, conical connection	Titanium	NP SP WP
	CN-IO405 VN-IO405 CS-IO485 CW-IO555	NP NP SP WP	C1 V3 V3/C1 C1	Ø3.3, H=15 Ø3.3, H=15 Ø3.75, H=15 Ø5, H=15	Impression coping for open tray, conical connection	Titanium	NP SP WP
	CN-IO331 VN-IO331 CS-IO391 CW-IO501	NP NP SP WP	C1 V3 V3/C1 C1	Ø2.8, H=11 Ø2.8, H=11 Ø3.2, H=11 Ø4.1, H=11	Thin impression coping for open tray, conical connection	Titanium	NP SP WP
	CN-IO335 VN-IO335 CS-IO395 CW-IO505	NP NP SP WP	C1 V3 V3/C1 C1	Ø2.8, H=15 Ø2.8, H=15 Ø3.2, H=15 Ø4.1, H=15	Thin impression coping for open tray, conical connection	Titanium	NP SP WP
	CN-IC401 VN-IC401 CS-IC481 CW-IC551	NP NP SP WP	C1 V3 V3/C1 C1	Ø3.9, H=11 Ø3.9, H=11 Ø4.5, H=11 Ø4.5, H=11	Impression coping for closed tray, conical connection	Titanium	NP SP WP

Analogs and Impression Copings

	Cat. No.	Implant	Dimensions (mm)	Description	Material	Platform	
	CN-IC405 VN-IC405 CS-IC485 CW-IC555	NP NP SP WP	C1 V3 V3/C1 C1	Ø3.9, H=15 Ø3.9, H=15 Ø4.5, H=15 Ø4.5, H=15	Impression coping for closed tray, conical connection	Titanium	NP SP WP
	CN-IT300 VN-IC400 CS-IT300 CW-IT300	NP NP SP WP	C1 V3 V3/C1 C1	Ø4, H=2, C=6 Ø4, H=2, C=6 Ø4.8, H=2, C=6 Ø5.5, H=2, C=6	Direct impression coping for closed tray, conical connection	Titanium	NP SP WP
	CN-PF330 VN-PF340 CS-PF375 CW-PF500	NP NP SP WP	C1 V3 V3/C1 C1	Ø2.8, L=16 Ø2.8, L=15.6 Ø3.2, L=16.3 Ø5.5, L=16.3	Direct press fit for closed tray, conical connection	Titanium	NP SP WP
	CN-RSM10 VN-RSM10 CS-RSM10 CW-RSM10	NP NP SP WP	C1 V3 V3/C1 C1	Ø3.3, L=12.7 Ø3.3, L=12.7 Ø3.75, L=12 Ø5, L=12	Implant analog, conical connection	Titanium	NP SP WP
	MN-S0160 MD-S0220 MD-S0220	NP SP WP	-	L=7.6 L=7.6 L=7.6	Direct prosthetic screw, 30 Ncm	Titanium	NP SP WP
	MN-G0160 MD-G0213 MD-G0213	-	-	L=21 L=23 L=23	Direct impression coping guide pin for open tray	Titanium	NP SP WP





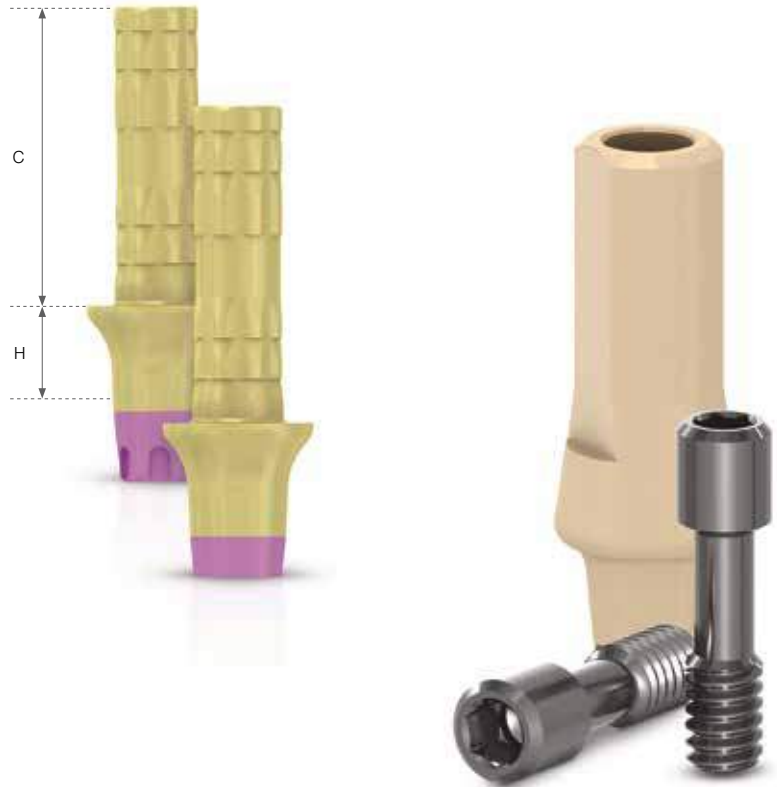

Temporary
Restoration

Temporary Restoration Options



	Cat. No.	Implant	Dimensions (mm)	Description	Material	Platform	
	CN-TC013 CS-TC013 VS-TC013 CW-TC013	NP SP SP WP	V3/C1 V3/C1 V3/C1 C1	Ø4, H=1, C=10 Ø4.8, H=1, C=10 Ø5.8, H=1, C=10 Ø5.5, H=1, C=10	Direct temporary free rotation cylinder, conical connection	Titanium	NP SP WP
	CN-TCI13 VN-TCI13 CS-TCI13 VS-TCI13 CW-TCI13	NP NP SP SP WP	C1 V3 V3/C1 V3/C1 C1	Ø4, H=1, C=10 Ø4, H=1, C=10 Ø4.8, H=1, C=10 Ø5.8, H=1, C=10 Ø5.5, H=1, C=10	Direct temporary anti-rotation cylinder, conical connection	Titanium	NP SP WP
	CN-TC023 CS-TC023 VS-TC023 CW-TC023	NP SP SP WP	V3/C1 V3/C1 V3/C1 C1	Ø4, H=2, C=10 Ø4.8, H=2, C=10 Ø5.8, H=2, C=10 Ø5.5, H=2, C=10	Direct temporary free rotation cylinder, conical connection	Titanium	NP SP WP
	CN-TCI23 VN-TCI23 CS-TCI23 VS-TCI23 CW-TCI23	NP NP SP SP WP	C1 V3 V3/C1 V3/C1 C1	Ø4, H=2, C=10 Ø4, H=2, C=10 Ø4.8, H=2, C=10 Ø5.8, H=2, C=10 Ø5.5, H=2, C=10	Direct temporary anti-rotation cylinder, conical connection	Titanium	NP SP WP
	CN-TC033 CS-TC033 VS-TC033 CW-TC033	NP SP SP WP	V3/C1 V3/C1 V3/C1 C1	Ø4, H=3, C=10 Ø4.8, H=3, C=10 Ø5.8, H=3, C=10 Ø5.5, H=3, C=10	Direct temporary free rotation cylinder, conical connection	Titanium	NP SP WP

Temporary Restoration Options

	Cat. No.	Implant	Dimensions (mm)	Description	Material	Platform	
	CN-TCI33 VN-TCI33 CS-TCI33 VS-TCI33 CW-TCI33	NP NP SP SP WP	C1 V3 V3/C1 V3/C1 C1	Ø4, H=3, C=10 Ø4, H=3, C=10 Ø4.8, H=3, C=10 Ø5.8, H=3, C=10 Ø5.5, H=3, C=10	Direct temporary anti-rotation cylinder, conical connection	Titanium	NP SP WP
	CN-TPA10 VN-TPA10 CS-TPA10 CW-TPA10	NP NP SP WP	C1 V3 V3/C1 C1	Ø4, H=1.5, C=10 Ø4, H=1.5, C=10 Ø4.8, H=1.5, C=10 Ø5.5, H=1.5, C=10	Temporary plastic abutment, conical connection	PEEK	NP SP WP
	CN-TPH50 VN-TPH50 CS-TPH50	NP NP SP	C1 V3 V3/C1	Ø3.5, H=0.5 Ø3.5, H=0.5 Ø3.5, H=0.5	Direct temporary plastic cylinder, conical connection	PEEK	NP SP WP
	MN-S0160 MD-S0220 MD-S0220	NP SP WP	-	L=7.6 L=7.6 L=7.6	Direct prosthetic screw, 30 Ncm	Titanium	NP SP WP



2 Options

Ti

Titanium

PEEK

PEEK





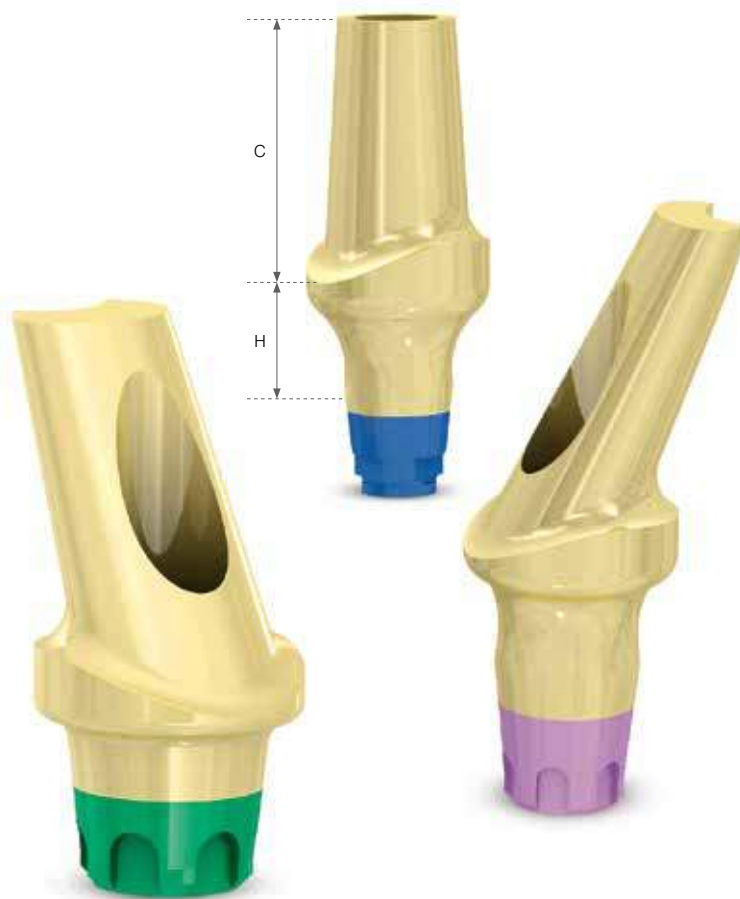

Cemented
Restoration

Esthetic Cemented Restoration Options



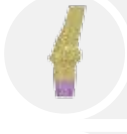
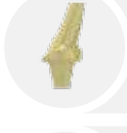
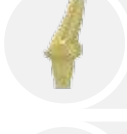
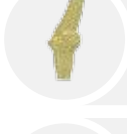
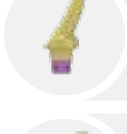

	Cat. No.	Implant	Dimensions (mm)	Description	Material	Platform	
	CN-AN001 VN-AT001 CS-A0010 VS-AT001 CW-AT001	NP NP SP SP WP	C1 V3 V3/C1 V3/C1 C1	Ø4.8, H=1, C=7 Ø4.8, H=1, C=7 Ø4.8, H=1, C=8 Ø5.8, H=1, C=8 Ø5.5, H=1, C=7.5	Esthetic abutment, conical connection	Titanium	NP SP WP
	CN-AT002 VN-AT002 CS-AT002 VS-AT002 CW-AT002	NP NP SP SP WP	C1 V3 V3/C1 V3/C1 C1	Ø4.8, H=2, C=7 Ø4.8, H=2, C=7 Ø4.8, H=2, C=8 Ø5.8, H=2, C=8 Ø5.5, H=2, C=7.5	Esthetic abutment, conical connection	Titanium	NP SP WP
	CN-AN003 VN-AT003 CS-A0030 VS-AT003 CW-AT003	NP NP SP SP WP	C1 V3 V3/C1 V3/C1 C1	Ø4.8, H=3, C=7 Ø4.8, H=3, C=7 Ø4.8, H=3, C=8 Ø5.8, H=3, C=8 Ø5.5, H=3, C=7.5	Esthetic abutment, conical connection	Titanium	NP SP WP
	CN-AN010 VN-AT101	NP NP	C1 V3	Ø4.8, H=1, C=7 Ø4.8, H=1, C=7	Angulated abutment, 10°, conical connection	Titanium	NP
	CN-AT102 VN-AT102	NP NP	C1 V3	Ø4.8, H=2, C=7 Ø4.8, H=2, C=7	Angulated abutment, 10°, conical connection	Titanium	NP

Esthetic Cemented Restoration Options

	Cat. No.	Implant	Dimensions (mm)	Description	Material	Platform	
	CN-AN310 VN-AT103	NP NP	C1 V3	Ø4.8, H=3, C=7 Ø4.8, H=3, C=7	Angulated abutment, 10°, conical connection	Titanium	NP
	CS-A1510 CS-AN151 CW-AN151	SP SP WP	V3/C1 V3/C1 C1	Ø4.8, H=1, C=7.5 Ø5.8, H=1, C=7.5 Ø5.5, H=1, C=7.5	Angulated abutment, 15°, conical connection	Titanium	SP WP
	CS-AT152 VS-AT152 CW-AT152	SP SP WP	V3/C1 V3/C1 C1	Ø4.8, H=2, C=7.5 Ø5.8, H=2, C=7.5 Ø5.5, H=2, C=7.5	Angulated abutment, 15°, conical connection	Titanium	SP WP
	CS-A1530 VS-AT153 CW-AT153	SP SP WP	V3/C1 V3/C1 C1	Ø4.8, H=3, C=7.5 Ø5.8, H=3, C=7.5 Ø5.5, H=3, C=7.5	Angulated abutment, 15°, conical connection	Titanium	SP WP
	CN-AN020 VN-AT201	NP NP	C1 V3	Ø4.8, H=1, C=7 Ø4.8, H=1, C=7	Angulated abutment, 20°, conical connection	Titanium	NP
	CN-AT202 VN-AT202	NP NP	C1 V3	Ø4.8, H=2, C=7 Ø4.8, H=2, C=7	Angulated abutment, 20°, conical connection	Titanium	NP
	CN-AN320 VN-AT203	NP NP	C1 V3	Ø4.8, H=3, C=7 Ø4.8, H=3, C=7	Angulated abutment, 20°, conical connection	Titanium	NP
	CS-A2510 CS-AN251 CW-AT251	SP SP WP	C1	Ø4.8, H=1, C=7.5 Ø5.8, H=1mm, C=7.5 Ø5.5, H=1, C=7.5	Angulated abutment, 25°, conical connection	Titanium	SP WP
	CS-AT252 VS-AT252 CW-AT252	SP SP WP	V3/C1 V3/C1 C1	Ø4.8, H=2, C=7.5 Ø5.8, H=2, C=7.5 Ø5.5, H=2, C=7.5	Angulated abutment, 25°, conical connection	Titanium	SP WP

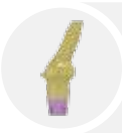
Esthetic Cemented Restoration Options

	Cat. No.	Implant	Dimensions (mm)	Description	Material	Platform	
	CS-A2530 VS-AT253 CW-AT253	SP SP WP	V3/C1 C1	Ø4.8, H=3, C=7.5 Ø5.8, H=3, C=7.5 Ø5.5, H=3, C=7.5	Angulated abutment, 25°, conical connection	Titanium	SP WP
	MD-S0200	-	-	L=6.9	Mini prosthetic screw, 30 Ncm	Titanium	SP WP
	MN-S0160 MD-S0220 MD-S0220	NP SP WP	-	L=7.6 L=7.6 L=7.6	Direct prosthetic screw, 30 Ncm	Titanium	NP SP WP



5 Angle Options

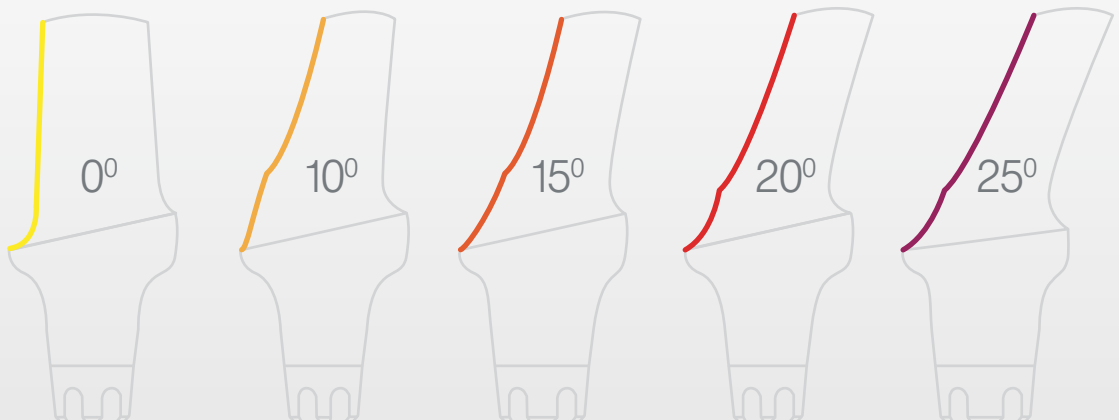





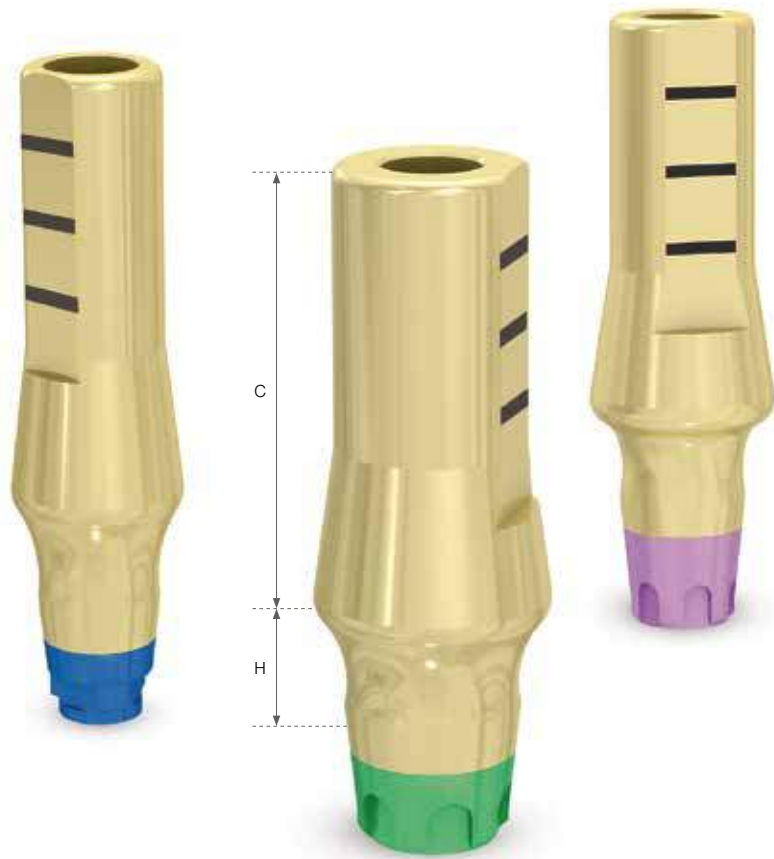

Cemented
Restoration

Standard Cemented Restoration Options

For more info see p. no. i26-27

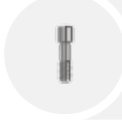

	Cat. No.	Implant	Dimensions (mm)	Description	Material	Platform	
	CN-MAC10 VN-MC101 CS-MAC10 VS-MC101 CW-SMAC1	NP NP SP SP WP	C1 V3 V3/C1 V3/C1 C1	Ø4, H=1, C=10 Ø4, H=1, C=10 Ø4.8, H=1, C=10 Ø5.8, H=1, C=10 Ø5.5, H=1, C=10	Cementing post, conical connection	Titanium	NP SP WP
	CN-MAC30 VN-MC103 CS-MC103 VS-MC103 CW-MC103	NP NP SP SP WP	C1 V3 V3/C1 V3/C1 C1	Ø4, H=3, C=10 Ø4, H=3, C=10 Ø4.8, H=3, C=10 Ø5.8, H=3, C=10 Ø5.5, H=3, C=10	Cementing post, conical connection	Titanium	NP SP WP
	MN-S0160 MD-S0220 MD-S0220	NP SP WP	-	L=7.6 L=7.6 L=7.6	Direct prosthetic screw, 30 Ncm	Titanium	NP SP WP
	MD-G0220	-	-	L=7.70	Direct gold prosthetic screw, 20 Ncm	Gold-s	SP WP







Cemented
Restoration

CPK - Complete Prosthetic Kit

For more info see p. no. i28-29







	Cat. No.	Implant	Dimensions (mm)	Description	Material	Platform	
	CK-NPK41 VK-NPK41 CK-CPK41	NP NP SP	C1 V3 V3/C1	Ø4, H=1, C=4 Ø4, H=1, C=4 Ø4.8, H=1, C=4	Complete Prosthetic Kit, conical connection	Titanium	NP SP
	CK-NPK42 VK-NPK42 CK-CPK42	NP NP SP	C1 V3 V3/C1	Ø4, H=2, C=4 Ø4, H=2, C=4 Ø4.8, H=2, C=4	Complete Prosthetic Kit, conical connection	Titanium	NP SP
	CK-NPK43 VK-NPK43 CK-CPK43	NP NP SP	C1 V3 V3/C1	Ø4, H=3, C=4 Ø4, H=3, C=4 Ø4.8, H=3, C=4	Complete Prosthetic Kit, conical connection	Titanium	NP SP
	CK-NPK44 VK-NPK44 CK-CPK44	NP NP SP	C1 V3 V3/C1	Ø4, H=4, C=4 Ø4, H=4, C=4 Ø4.8, H=4, C=4	Complete Prosthetic Kit, conical connection	Titanium	NP SP
	CK-NPK61 VK-NPK61 CK-CPK61 VK-CPK61 CK-WPK61	NP NP SP SP WP	C1 V3 V3/C1 V3/C1 C1	Ø4, H=1, C=6 Ø4, H=1, C=6 Ø4.8, H=1, C=6 Ø5.5, H=1, C=6 Ø5.5, H=1, C=6	Complete Prosthetic Kit, conical connection	Titanium	NP SP WP

CPK - Complete Prosthetic Kit

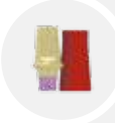
	Cat. No.	Implant	Dimensions (mm)	Description	Material	Platform	
	CK-NPK62 VK-NPK62 CK-CPK62 VK-CPK62 CK-WPK62	NP NP SP SP WP	C1 V3 V3/C1 V3/C1 C1	Ø4, H=2, C=6 Ø4, H=2, C=6 Ø4.8, H=2, C=6 Ø5.5, H=2, C=6 Ø5.5, H=2, C=6	Complete Prosthetic Kit, conical connection	Titanium	NP SP WP
	CK-NPK63 VK-NPK63 CK-CPK63 VK-CPK63 CK-WPK63	NP NP SP SP WP	C1 V3 V3/C1 V3/C1 C1	Ø4, H=3, C=6 Ø4, H=3, C=6 Ø4.8, H=3, C=6 Ø5.5, H=3, C=6 Ø5.5, H=3, C=6	Complete Prosthetic Kit, conical connection	Titanium	NP SP WP
	CK-NPK64 VK-NPK64 CK-CPK64 VK-CPK64 CK-WPK64	NP NP SP SP WP	C1 V3 V3/C1 V3/C1 C1	Ø4, H=4, C=6 Ø4, H=4, C=6 Ø4.8, H=4, C=6 Ø5.5, H=4, C=6 Ø5.5, H=4, C=6	Complete Prosthetic Kit, conical connection	Titanium	NP SP WP
	CK-CPK81 VK-CPK81	SP SP	V3/C1 V3/C1	Ø4.8, H=1, C=8 Ø5.5, H=1, C=8	Complete Prosthetic Kit, conical connection	Titanium	SP
	CK-CPK82 VK-CPK82	SP SP	V3/C1 V3/C1	Ø4.8, H=2, C=8 Ø5.5, H=2, C=8	Complete Prosthetic Kit, conical connection	Titanium	SP
	CK-CPK83 VK-CPK83	SP SP	V3/C1 V3/C1	Ø4.8, H=3, C=8 Ø5.5, H=3, C=8	Complete Prosthetic Kit, conical connection	Titanium	SP
	CK-CPK84 VK-CPK84	SP SP	V3/C1 V3/C1	Ø4.8, H=4, C=8 Ø5.5, H=4, C=8	Complete Prosthetic Kit, conical connection	Titanium	SP
	CN-CPK41 VN-P4140 CS-CPK41	NP NP SP	C1 V3 V3/C1	Ø4, H=1, C=4 Ø4, H=1, C=4 Ø4.8, H=1, C=4	Transgingival abutment, conical connection	Titanium	NP SP
	CN-CPK42 VN-P4240 CS-CPK42	NP NP SP	C1 V3 V3/C1	Ø4, H=2, C=4 Ø4, H=2, C=4 Ø4.8, H=2, C=4	Transgingival abutment, conical connection	Titanium	NP SP
	CN-CPK43 VN-P4340 CS-CPK43	NP NP SP	C1 V3 V3/C1	Ø4, H=3, C=4 Ø4, H=3, C=4 Ø4.8, H=3, C=4	Transgingival abutment, conical connection	Titanium	NP SP

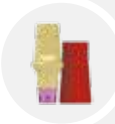
CPK - Complete Prosthetic Kit

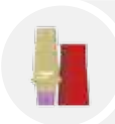
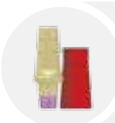
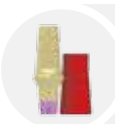
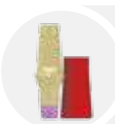
	Cat. No.	Implant	Dimensions (mm)	Description	Material	Platform	
	CN-CPK44 VN-P4440 CS-CPK44	NP NP SP	C1 V3 V3/C1	Ø4, H=4, C=4 Ø4, H=4, C=4 Ø4.8, H=4, C=4	Transgingival abutment, conical connection	Titanium	NP SP
	CN-CPK61 VN-P6140 CS-CPK61 VS-P6155 CW-CPK61	NP NP SP SP WP	C1 V3 V3/C1 V3/C1 C1	Ø4, H=1, C=6 Ø4, H=1, C=6 Ø4.8, H=1, C=6 Ø5.5, H=1, C=6 Ø5.5, H=1, C=6	Transgingival abutment, conical connection	Titanium	NP SP WP
	CN-CPK62 VN-P6240 CS-CPK62 VS-P6255 CW-CPK62	NP NP SP SP WP	C1 V3 V3/C1 V3/C1 C1	Ø4, H=2, C=6 Ø4, H=2, C=6 Ø4.8, H=2, C=6 Ø5.5, H=2, C=6 Ø5.5, H=2, C=6	Transgingival abutment, conical connection	Titanium	NP SP WP
	CN-CPK63 VN-P6340 CS-CPK63 VS-P6355 CW-CPK63	NP NP SP SP WP	C1 V3 V3/C1 V3/C1 C1	Ø4, H=3, C=6 Ø4, H=3, C=6 Ø4.8, H=3, C=6 Ø5.5, H=3, C=6 Ø5.5, H=3, C=6	Transgingival abutment, conical connection	Titanium	NP SP WP
	CN-CPK64 VN-P6440 CS-CPK64 VS-P6455 CW-CPK64	NP NP SP SP WP	C1 V3 V3/C1 V3/C1 C1	Ø4, H=4, C=6 Ø4, H=4, C=6 Ø4.8, H=4, C=6 Ø5.5, H=4, C=6 Ø5.5, H=4, C=6	Transgingival abutment, conical connection	Titanium	NP SP WP
	CS-CPK81 VS-P8155	SP SP	V3/C1 V3/C1	Ø4.8, H=1, C=8 Ø5.5, H=1, C=8	Transgingival abutment, conical connection	Titanium	SP
	CS-CPK82 VS-P8255	SP SP	V3/C1 V3/C1	Ø4.8, H=2, C=8 Ø5.5, H=2, C=8	Transgingival abutment, conical connection	Titanium	SP
	CS-CPK83 VS-P8355	SP SP	V3/C1 V3/C1	Ø4.8, H=3, C=8 Ø5.5, H=3, C=8	Transgingival abutment, conical connection	Titanium	SP
	CS-CPK84 VS-P8455	SP SP	V3/C1 V3/C1	Ø4.8, H=4, C=8 Ø5.5, H=4, C=8	Transgingival abutment, conical connection	Titanium	SP







Cemented
Restoration

Zirconia Incisor Abutment Set

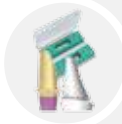
For more info see p. no. i30-31



	Cat. No.	Implant	Dimensions (mm)	Description	Material	Platform	
	CK-NIZ6 VK-NIZ6 CK-SIZ6	NP NP SP	C1 V3 V3/C1	Ø4.2, H=0.5, C=8.5 Ø4.2, H=0.5, C=8.5 Ø4.2, H=0.5, C=8.5	Zirconia non-cemented incisor 15° abutment set, conical connection	Titanium/Zirconia	NP SP
	CK-NIZ1 VK-NIZ1 CK-SIZ1	NP NP SP	C1 V3 V3/C1	Ø4.2, H=1.5, C=8.5 Ø4.2, H=1.5, C=8.5 Ø4.2, H=1.5, C=8.5	Zirconia non-cemented incisor 15° abutment set, conical connection	Titanium/Zirconia	NP SP
	CK-NIC6 VK-NIC6 CK-SIC6	NP NP SP	C1 V3 V3/C1	Ø4.2, H=0.5, C=8.5 Ø4.2, H=0.5, C=8.5 Ø4.2, H=0.5, C=8.5	Zirconia pre-cemented incisor 15° abutment set, conical connection	Titanium/Zirconia	NP SP
	CK-NIC1 VK-NIC1 CK-SIC1	NP NP SP	C1 V3 V3/C1	Ø4.2, H=1.5, C=8.5 Ø4.2, H=1.5, C=8.5 Ø4.2, H=1.5, C=8.5	Zirconia pre-cemented incisor 15° abutment set, conical connection	Titanium/Zirconia	NP SP









Cemented
Restoration

Zirconia Premolar Abutment Set

For more info see p. no. i30-31











	Cat. No.	Implant	Dimensions (mm)	Description	Material	Platform	
	CK-SPZ4 CK-WPZ4	SP WP	V3/C1 C1	Ø4.3, H=0.5, C=8.5 Ø5.7, H=0.5, C=8.5	Zirconia non-cemented premolar abutment set, conical connection	Titanium/Zirconia	 
	CK-SPC4 CK-WPC4	SP WP	V3/C1 C1	Ø4.3, H=0.5, C=8.5 Ø5.7, H=0.5, C=8.5	Zirconia cemented premolar abutment set, conical connection	Titanium/Zirconia	 



Screw
Retained
Restoration

Direct Screw Retained Restoration Options



	Cat. No.	Implant	Dimensions (mm)	Description	Material	Platform
	CN-GP010 CS-GP010 CW-GP010	NP SP WP	V3/C1 V3/C1 C1 Ø4.3, H=1.5 Ø5, H=1 Ø5.5, H=1	Direct gold plastic cylinder, conical connection	Burnout plastic+Gold-a	  
	CN-GPC10 VN-GPC10 CS-GPC10 CW-GPC10	NP NP SP WP	C1 V3 V3/C1 C1 Ø4.3, H=1.5 Ø4.3, H=1.5 Ø5, H=1 Ø5.5, H=1	Direct anti-rotation gold plastic cylinder, conical connection	Burnout plastic+Gold-a	  
	MN-S0160 MD-S0220 MD-S0220	NP SP WP	- L=7.6 L=7.6 L=7.6	Direct prosthetic screw, 30 Ncm	Titanium	  
	MD-G0220	-	- L=7.70	Direct gold prosthetic screw, 20 Ncm	Gold-s	 







Screw
Retained
Restoration

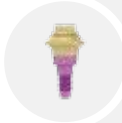

Multi-Unit System

For more info see p. no. i32-33



	Cat. No.	Implant	Dimensions (mm)	Description	Material	Platform	
	CM-N1480 CM-S1480 CM-W1480	NP SP WP	V3/C1 V3/C1 C1	Ø4.8, H=1 Ø4.8, H=1 Ø4.8, H=1	Multi-Unit abutment, conical connection, 30Ncm	Titanium	NP SP WP
	CM-N2480 CM-S2480	NP SP	V3/C1 V3/C1	Ø4.8, H=2 Ø4.8, H=2	Multi-Unit abutment, conical connection, 30Ncm	Titanium	NP SP
	CM-N3480 CM-S3480 CM-W3480	NP SP WP	V3/C1 V3/C1 C1	Ø4.8, H=3 Ø4.8, H=3 Ø4.8, H=3	Multi-Unit abutment, conical connection, 30Ncm	Titanium	NP SP WP
	CM-S4480	SP	V3/C1	Ø4.8 H=4	Multi-Unit abutment, conical connection, 30Ncm	Titanium	SP
	CM-N5480 CM-S5480	NP SP	V3/C1 V3/C1	Ø4.8, H=5 Ø4.8, H=5	Multi-Unit abutment, conical connection, 30Ncm	Titanium	NP SP

Multi-Unit System

	Cat. No.	Implant	Dimensions (mm)	Description	Material	Platform	
	CM-SO171 CM-WO171	SP WP	V3/C1 C1	Ø4.8, H=1 Ø4.8, H=1	Solid angulated Multi-Unit abutment, 17°, conical connection, 20Ncm	Titanium	SP WP
	CM-SO172 CM-WO172	SP WP	V3/C1 C1	Ø4.8, H=2 Ø4.8, H=2	Solid Multi-Unit angulated abutment, 17°, conical connection, 20Ncm	Titanium	SP WP
	CM-SO301 CM-WO301	SP WP	V3/C1 C1	Ø4.8, H=1 Ø4.8, H=1	Solid Multi-Unit angulated abutment, 30°, conical connection, 20Ncm	Titanium	SP WP
	CM-SO302 CM-WO302	SP WP	V3/C1 C1	Ø4.8, H=2 Ø4.8, H=2	Solid Multi-Unit angulated abutment, 30°, conical connection, 20Ncm	Titanium	SP WP
	MU-BGC48	-	-	L=3.3	Gold bar coping abutment for Multi-Unit	Gold-e	
	MU-RSM48	-	-	L=12	Analog for Multi-Unit	Titanium	
	MU-CC480	-	-	Ø4.8 L=3.3	Cementing cap for Multi-Unit	Titanium	
	MU-CP048	-	-	L=10	Plastic cylinder for Multi-Unit	Burnout plastic	
	MU-S0220	-	-	L=3.8	Prosthetic screw for Multi-Unit, 25Ncm	Titanium	
	MU-G0220	-	-	L=3.8	Prosthetic gold screw for Multi-Unit, 20Ncm	Gold S	

Multi-Unit System

	Cat. No.	Implant	Dimensions (mm)	Description	Material	Platform
	MU-H4480	-	Ø4.8 L=4,3	Healing cap for Multi-Unit	Titanium	
	MU-I0480	-	Ø4.8 L=10	Impression coping, open tray, for Multi-Unit	Titanium	
	MU-IT480	-	Ø4.8 L=8	Impression coping, closed tray, for Multi-Unit	Titanium	
	MU-MG480	-	Ø4.8 L=14.5	Direct gold for Multi-Unit	Burnout plastic+gold-a	
	MU-TO480	-	Ø4.8 L=10	Titanium temporary cylinder for Multi-Unit	Titanium	
	MU-SP102	-	H=10	Scan Post for Multi-Unit	Titanium	
	MT-MURL2	-	L=21	Straight Multi-Unit long ratchet key	Stainless steel	
	MT-MURS2	-	L=16	Straight Multi-Unit short ratchet key	Stainless steel	
	MT-MUML2	-	L=31	Straight Multi-Unit long motor key	Stainless steel	
	MT-MUMS2	-	L=24	Straight Multi-Unit short motor key	Stainless steel	









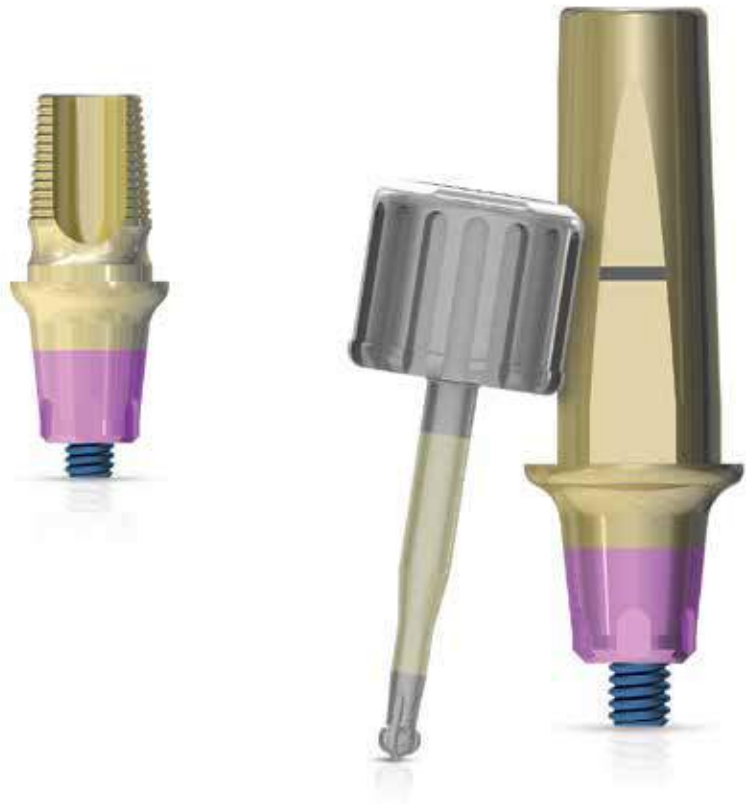

Screw Retained Restoration





EZ-Base System

For more info see p. no. i34-35



	Cat. No.	Implant	Dimensions (mm)	Description	Material	Platform	
	CN-EZB15 VN-EZB15 CS-EZB15 CW-EZB15	NP NP SP WP	C1 V3 V3/C1 C1	Ø4.25, H=1.5, C=5 Ø4.25, H=1.5, C=5 Ø4.3, H=1.5, C=5 Ø5, H=1.5, C=5	EZ-Base abutment, conical connection	Titanium	  
	CN-LEZ15 VN-LEZ15 CS-LEZ15 CW-LEZ15	NP NP SP WP	C1 V3 V3/C1 C1	Ø4.6, H=1.5, C=10 Ø4.6, H=1.5, C=10 Ø4.8, H=1.5, C=10 Ø5, H=1.5, C=10	EZ-Base adjustable abutment, conical connection	Titanium	  
	MT-ELM10	-	-	L=30	Long motor key for EZ-Base abutment	Stainless steel	
	MT-ESM10	-	-	L=24	Short motor key for EZ-Base abutment	Stainless steel	

EZ-Base System

	Cat. No.	Implant	Dimensions (mm)	Description	Material	Platform
	MT-ELR10	-	L=22.5	Long ratchet key for EZ-Base abutment	Stainless steel	
	MT-ESR10	-	L=18.7	Short ratchet key for EZ-Base abutment	Stainless steel	
	MN-E0160 MD-E0220	NP SP	L=7.1 L=7.6	EZ-Base prosthetic screw	Titanium	 



2 Types of Abutments

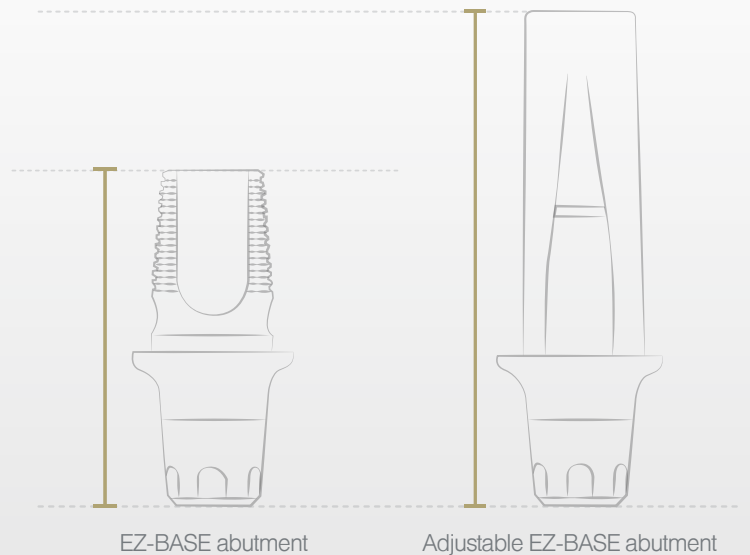



Overdenture







OT-Equator Kits

For more info see p. no. i36-37



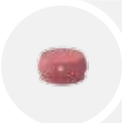

	Cat. No.	Implant	Dimensions (mm)	Description	Material	Platform	
	CK-NOE1 CK-SOE1 CK-WOE1	NP SP WP	V3/C1 V3/C1 C1	H=1 H=1 H=1	OT-Equator kit, conical connection	Titanium	NP SP WP
	CK-NOE2 CK-SOE2	NP SP	V3/C1 V3/C1	H=2 H=2	OT-Equator kit, conical connection	Titanium	NP SP
	CK-NOE3 CK-SOE3 CK-WOE3	NP SP WP	V3/C1 V3/C1 C1	H=3 H=3 H=3	OT-Equator kit, conical connection	Titanium	NP SP WP
	CK-NOE4 CK-SOE4	NP SP	V3/C1 V3/C1	H=4 H=4	OT-Equator kit, conical connection	Titanium	NP SP
	CK-NOE5 CK-SOE5	NP SP	V3/C1 V3/C1	H=5 H=5	OT-Equator kit, conical connection	Titanium	NP SP

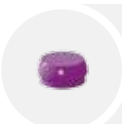
OT-Equator Kits

	Cat. No.	Implant	Dimensions (mm)	Description	Material	Platform
	ET-IT001	-	-	OT-Equator handling tools	-	
	OE-IC002	-	-	OT-Equator impression coping cap	-	
	OE-RSM60	-	-	OT-Equator analog	Stainless steel	
	MT-RDL30	-	L=27	Long driver for 0.05 inch hex.	Stainless steel	
	MT-RDS30	-	L=21.3	Short driver for 0.05 inch hex.	Stainless steel	
	OE-RCP01	-	-	OT-Equator soft retentive cap (pink)	-	
	OE-RCW01	-	-	OT-Equator standard retentive cap (white)	-	
	OE-RCV01	-	-	OT-Equator rigid retentive cap (violet)	-	

OT-Equator Kits

	Cat. No.	Implant	Dimensions (mm)	Description	Material	Platform
	OE-RCY01	-	-	OT-Equator extra soft retentive cap (yellow)	-	
	OE-RCB01	-	-	OT-Equator laboratory retentive cap (black)	-	
	OE-IC001	-	-	OT-Equator impression transfer cap	-	



4 Retention Cap Options

- Extra Soft
- Soft
- Standard
- High

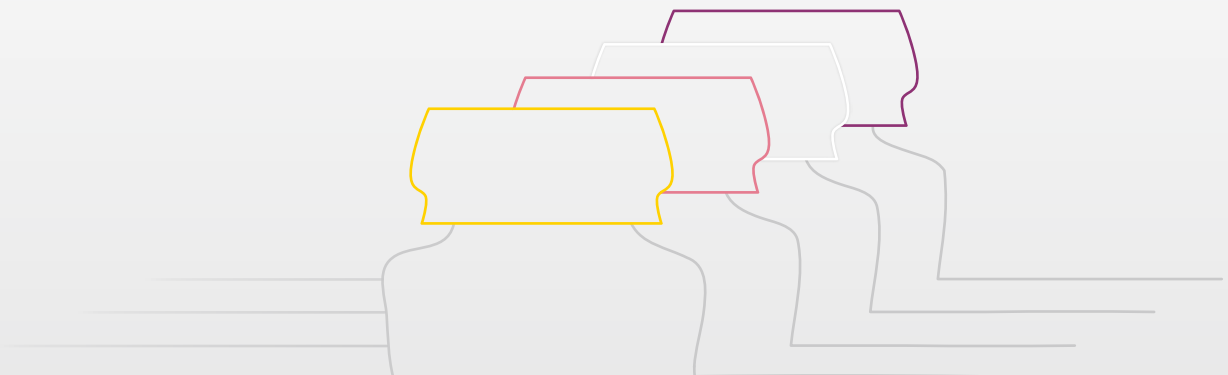













Overdenture

Ball Attachments





	Cat. No.	Implant	Dimensions (mm)	Description	Material	Platform	
	CN-B1330 CS-B1375 CW-B1500	NP SP WP	V3/C1 V3/C1 C1	Ø4, H=1 Ø4.4, H=1 Ø4.4, H=1	Ball attachment anchor, conical connection	Titanium alloy + Titanium nitride	NP SP WP
	CN-B2330 CS-B2375	NP SP	V3/C1 V3/C1	Ø4, H=2 Ø4.4, H=2	Ball attachment anchor, conical connection	Titanium alloy + Titanium nitride	NP SP
	CN-B3330 CS-B3375 CW-B3500	NP SP WP	V3/C1 V3/C1 C1	Ø4, H=3 Ø4.4, H=3 Ø4.4, H=3	Ball attachment anchor, conical connection	Titanium alloy + Titanium nitride	NP SP WP
	CN-B4330 CS-B4375	NP SP	V3/C1 V3/C1	Ø4, H=4 Ø4.4, H=4	Ball attachment anchor, conical connection	Titanium alloy + Titanium nitride	NP SP
	CS-B5375	SP	V3/C1	Ø4.4, H=5	Ball attachment anchor, conical connection	Titanium alloy + Titanium nitride	SP

Ball Attachments

	Cat. No.	Implant	Dimensions (mm)	Description	Material	Platform
	MB-RS375	-	L=15.1	Ball attachment analog	Stainless steel	
	MB-SF200	-	Ø3.7 L=3.5	Plastic ball cap	Plastic	
	MB-GPS10	-	L=2.4	Gold ball cap	Gold-e	
	MB-TTP10	-	Ø3.5 L=3.1	Titanium ball cap	Titanium	
	MB-PR010	-	Ø3.8 L=2	Plastic mounting sleeve	Plastic	
	MB-TBS10	-	Ø2.5	Titanium ball cap spring, standard	Steel	
	MB-TBS20	-	Ø2.6	Titanium ball cap spring, soft	Steel	
	MB-DMH10	-	-	Double metal housing	-	
	MB-PPC10	-	Ø4.2 L=2.6	Standard plastic cap for metal housing	Plastic	
	MB-PPR10	-	Ø4.2 L=2.6	Soft plastic cap for metal housing retention 800-950g	Plastic	

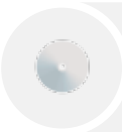
Ball Attachments

	Cat. No.	Implant	Dimensions (mm)	Description	Material	Platform
	MB-DB235	-	Ø15 L=2.6	Plastic disc for ball attachment	Plastic	
	MT-RB225	-	L=22	Ball attachment anchor key	Stainless steel	
	MT-NB225	-	L=22	Ball attachment anchor key	Stainless steel	



2 Plastic Caps Retention Options



Standard Retention







Soft Retention

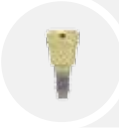

Overdenture

Locator Attachment System



Cat. No.	Implant	Dimensions (mm)	Description	Material	Platform
 CN-NZL01 CS-SZL01	NP SP	- H=1 H=1	Locator abutment, conical connection	Titanium Nitride coated Ti	NP SP
 CN-NZL02 CS-SZL02	NP SP	- H=2 H=2	Locator abutment, conical connection	Titanium Nitride coated Ti	NP SP
 CN-NZL03 CS-SZL03	NP SP	- H=3 H=2	Locator abutment, conical connection	Titanium Nitride coated Ti	NP SP
 CN-NZL04 CS-SZL04	NP SP	- H=4 H=4	Locator abutment, conical connection	Titanium Nitride coated Ti	NP SP
 CN-NZL05 CS-SZL05	NP SP	- H=5 H=5	Locator abutment, conical connection	Titanium Nitride coated Ti	NP SP

Locator Attachment System

	Cat. No.	Implant	Dimensions (mm)	Description	Material	Platform
	MM-LCT10	-	L=83	Locator core tool	Steel / Titanium Nitride coated Ti	
	MM-LMP02	-	L=1.80	Locator male processing package (2 pack)	Steel / Nylon	
	MM-LIC10	-	Ø4.70 L=4.50	Locator impression coping (4 pack)	Aluminum polyethylene	
	MM-LFA40 MM-LFA50	-	Ø4, L=10.40 Ø5, L=10.40	Locator female analog (4 pack)	Aluminum polyethylene	NP SP WP
	MM-LRM10	-	Ø4.70 L=1.80	Locator replacement male clear (4 pack)	Nylon	
	MM-LLR10	-	Ø4.70 L=1.80	Locator light extended (4 pack)	Nylon pink	
	MM-LEL10	-	Ø4.70 L=1.80	Locator extra light retention (4 pack)	Nylon blue	
	MM-LER10	-	Ø4.70 L=1.80	Locator extended range (4 pack)	Nylon green	
	MM-LELE1	-	Ø4.70 L=1.80	Locator extra light extended (4 pack)	Nylon red	
	MM-LPP10	-	Ø4.60 L=15	Locator parallel post (4 pack)	Polyethylene black	

Locator Attachment System

	Cat. No.	Implant	Dimensions (mm)	Description	Material	Platform
	MM-LBP10	-	Ø4.60 L=1.80	Locator black processing (4 pack)	Polyethylene black	
	MM-RSD20	-	L=24	Locator long torque ratchet driver	Stainless steel	
	MM-RSD15	-	L=19	Locator short torque ratchet driver	Stainless steel	
	MM-LSD21	-	L=21	Locator long square drive torque ratchet driver	Stainless steel	
	MM-LSD15	-	L=15	Locator short square drive torque ratchet driver	Stainless steel	



5 Retention Options

- 2.27 kg
- 1.36-1.82 kg
- 1.36 kg
- 0.68 kg
- 0.68 kg

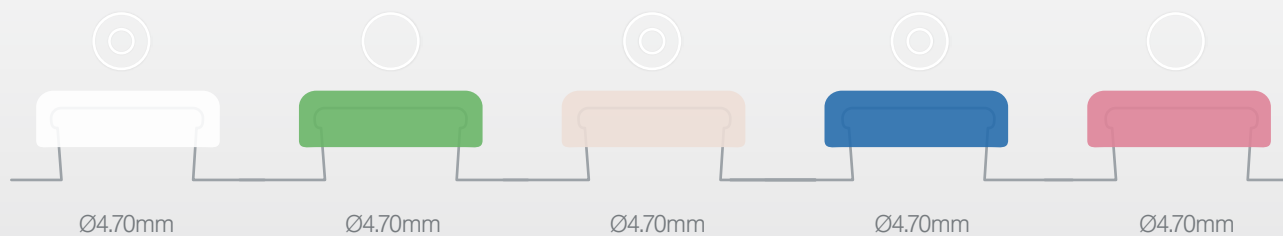





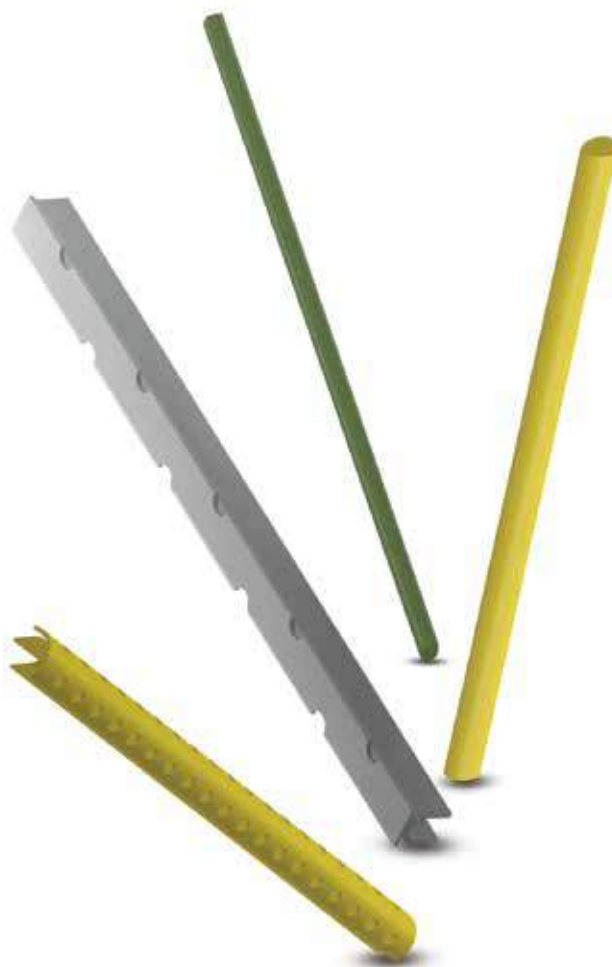

Overdenture

Bars



	Cat. No.	Dimensions (mm)	Description	Material	Platform	Additional info.
	MM-TRU10	Ø2.8 L=50 H=2.9	Titanium rider	Titanium		-
	MM-PBU10	Ø1.6 L=80 H=2.3	Plastic bar	Plastic		-
	MM-GB100	Ø1.9 L=50	Gold bar	Gold-e		-
	MM-GBU10	L=50 H=2.3	Gold bar	Gold-e		-
	MM-PC100	Ø1.9 L=85	Plastic round bar	Burnout plastic		-



ANALOG AND IMPRESSION COPINGS
TEMPORARY RESTORATIONS
CEMENTED RESTORATIONS
SCREW RETAINED
OVERDENTURE





MCENTER DIGITAL DENTISTRY.

MCENTERS are worldwide technical and support facilities that provide a full digital solution. Services provided span three main solutions and aim to simplify the process of computer guided implant placement:

- MSOFT: 3D virtual implant planning software and prosthetic driven planning.
- MGUIDE: Unique 3D printed template with a dedicated Surgical Kit.
- MLAB (CAD/CAM): Design and fabrication of customized implant restorations.





MGUIDE

MGUIDE Custom Surgical Template

The guided surgical procedure is done using a highly accurate 3D printed template. Its unique open frame design allows access for anesthesia and irrigation. The Keyless system of the kit allows for a single-handed procedure. The use of CAD/CAM, allows for a prosthetically-driven, safe and accurate procedure.



[MG-TMP10](#)
MGUIDE value pack



[MG-TMP20](#)
MGUIDE value pack for
edentulous



















MG-K004



MGUIDE

MGUIDE Surgical Set Conical Connection



































Cat. No.	Dimensions (mm)	Description	Material	Sold	Additional info.
 MG-TP055	Ø5.5 L=26	MGUIDE tissue punch	Stainless steel	 	See p. no. i38-41
 MG-BM047	Ø4.7 L=24.5	MGUIDE bone mill	Stainless steel	 	See p. no. i38-41
 MG-BM055	Ø5.5 L=24.5	MGUIDE bone mill	Stainless steel	 	See p. no. i38-41
 MG-D0624	Ø2.4 L=30.8	MGUIDE pilot drill for 6mm length implant	Stainless steel	 	See p. no. i38-41
 MG-D0824	Ø2.4 L=32.8	MGUIDE pilot drill for 8mm length implant	Stainless steel	 	See p. no. i38-41
 MG-D1024	Ø2.4 L=34.8	MGUIDE pilot drill for 10mm length implant	Stainless steel	 	See p. no. i38-41



















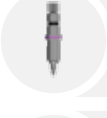

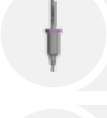

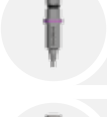





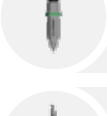

MGUIDE Surgical Set Conical Connection

Cat. No.	Dimensions (mm)	Description	Material	Sold	Additional info.
 MG-D1124	Ø2.4 L=36.3	MGUIDE pilot drill for 11.5mm length implant	Stainless steel	 	See p. no. i38-41
 MG-D1324	Ø2.4 L=37.8	MGUIDE pilot drill for 13mm length implant	Stainless steel	 	See p. no. i38-41
 CG-D0833	Ø2.3-3.25 L=32.8	MGUIDE drill for Ø3.30 8mm length implant, conical connection	Stainless steel	 	See p. no. i38-41
 CG-D1033	Ø2.3-3.25 L=34.8	MGUIDE drill for Ø3.30 10mm length implant, conical connection	Stainless steel	 	See p. no. i38-41
 CG-D1133	Ø2.3-3.25 L=36.3	MGUIDE drill for Ø3.30 11.5mm length implant, conical connection	Stainless steel	 	See p. no. i38-41
 CG-D1333	Ø2.3-3.25 L=37.8	MGUIDE drill for Ø3.30 13mm length implant, conical connection	Stainless steel	 	See p. no. i38-41
 CG-D0839	Ø2.9-3.85 L=32.8	MGUIDE drill for Ø3.75 and Ø3.90 8mm length implant, conical connection	Stainless steel	 	See p. no. i38-41
 CG-D1039	Ø2.9-3.85 L=34.8	MGUIDE drill for Ø3.75 and Ø3.90 10mm length implant, conical connection	Stainless steel	 	See p. no. i38-41
 CG-D1139	Ø2.9-3.85 L=36.3	MGUIDE drill for Ø3.75 and Ø3.90 11.5mm length implant, conical connection	Stainless steel	 	See p. no. i38-41
 CG-D1339	Ø2.9-3.85 L=37.8	MGUIDE drill for Ø3.75 and Ø3.90 13mm length implant, conical connection	Stainless steel	 	See p. no. i38-41
 CG-D0843	Ø3.4-4.25 L=32.8	MGUIDE drill for Ø4.20 and Ø4.30 8mm length implant, conical connection	Stainless steel	 	See p. no. i38-41













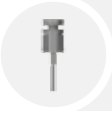

MGUIDE Surgical Set Conical Connection

Cat. No.	Dimensions (mm)	Description	Material	Sold	Additional info.
 CG-D1043	Ø3.4-4.25 L=34.8	MGUIDE drill for Ø4.20 and Ø4.30 10mm length implant, conical connection	Stainless steel	 	See p. no. i38-41
 CG-D1143	Ø3.4-4.25 L=36.3	MGUIDE drill for Ø4.20 and Ø4.30 11.5mm length implant, conical connection	Stainless steel	 	See p. no. i38-41
 CG-D1343	Ø3.4-4.25 L=37.8	MGUIDE drill for Ø4.20 and Ø4.30 13mm length implant, conical connection	Stainless steel	 	See p. no. i38-41
 CG-D0850	Ø3.9-4.95 L=32.8	MGUIDE drill for Ø5 8mm length implant, conical connection	Stainless steel	 	See p. no. i38-41
 CG-D1050	Ø3.9-4.95 L=34.8	MGUIDE drill for Ø5 10mm length implant, conical connection	Stainless steel	 	See p. no. i38-41
 CG-D1150	Ø3.9-4.95 L=36.3	MGUIDE drill for Ø5 11.5mm length implant, conical connection	Stainless steel	 	See p. no. i38-41
 CG-D1350	Ø3.9-4.95 L=37.8	MGUIDE drill for Ø5 13mm length implant, conical connection	Stainless steel	 	See p. no. i38-41
 MG-DLG55	Ø5.5 L=55	MGUIDE drill length gauge	Stainless steel	 	See p. no. i38-41
 CG-GRN01	Ø5.5 L=30.5	MGUIDE C1 direct ratchet insertion tool, conical connection, narrow platform	Stainless steel	 	See p. no. i38-41
 CG-GMN10	Ø5.5 L=31	MGUIDE C1 motor insertion tool, conical connection, narrow platform	Stainless steel	 	See p. no. i38-41
 CG-GRN10	Ø5.5 L=26	MGUIDE C1 ratchet insertion tool, conical connection, narrow platform	Stainless steel	 	See p. no. i38-41

MGUIDE Surgical Set Conical Connection

	Cat. No.	Dimensions (mm)	Description	Material	Sold	Additional info.
	VG-GRN01	Ø5.5 L=30.5	MGUIDE V3 direct ratchet insertion tool, conical connection, narrow platform	Stainless steel	 	See p. no. i38-41
	VG-GMN10	Ø5.5 L=31	MGUIDE V3 motor insertion tool, conical connection, narrow platform	Stainless steel	 	See p. no. i38-41
	VG-GRN10	Ø5.5 L=25.5	MGUIDE V3 ratchet insertion tool, conical connection, narrow platform	Stainless steel	 	See p. no. i38-41
	CG-GRS01	Ø5.5 L=31	MGUIDE V3/C1 direct ratchet insertion tool, conical connection, standard platform	Stainless steel	 	See p. no. i38-41
	CG-GMS10	Ø5.5 L=32	MGUIDE V3/C1 motor insertion tool, conical connection, standard platform	Stainless steel	 	See p. no. i38-41
	CG-GRS10	Ø5.5 L=27	MGUIDE C1 ratchet insertion tool, conical connection, standard platform	Stainless steel	 	See p. no. i38-41
	VG-GRS10	Ø5.5 L=26	MGUIDE V3 ratchet insertion tool, conical connection, standard platform	Stainless steel	 	See p. no. i38-41
	CG-GRW01	Ø5.5 L=31	MGUIDE C1 direct ratchet insertion tool, conical connection, wide platform	Stainless steel	 	See p. no. i38-41
	CG-GMW10	Ø5.5 L=32	MGUIDE C1 motor insertion tool, conical connection, wide platform	Stainless steel	 	See p. no. i38-41
	CG-GRW10	Ø5.5 L=27	MGUIDE C1 ratchet insertion tool, conical connection, wide platform	Stainless steel	 	See p. no. i38-41
	CG-TAS55	Ø5.5 L=24	MGUIDE template anchoring screw, conical connection, standard platform	Titanium	 	See p. no. i38-41

MGUIDE Surgical Set Conical Connection

Cat. No.	Dimensions (mm)	Description	Material	Sold	Additional info.
 MG-FP020	Ø2 L=29	MGUIDE fixation pin	Titanium	 	See p. no. i38-41
 MG-DFP20	Ø2 L=35.3	MGUIDE drill for fixation pin	Stainless steel	 	See p. no. i38-41
 MT-RDL30	L=27	Long driver for 0.05 inch hex.	Stainless steel	 	See p. no. i38-41
 MT-RA480	-	Ratchet to hex. adapter	Stainless steel		See p. no. i38-41
 MT-RI030	L=84	Monoblock ratchet	-	 	See p. no. i38-41

6 Diameters

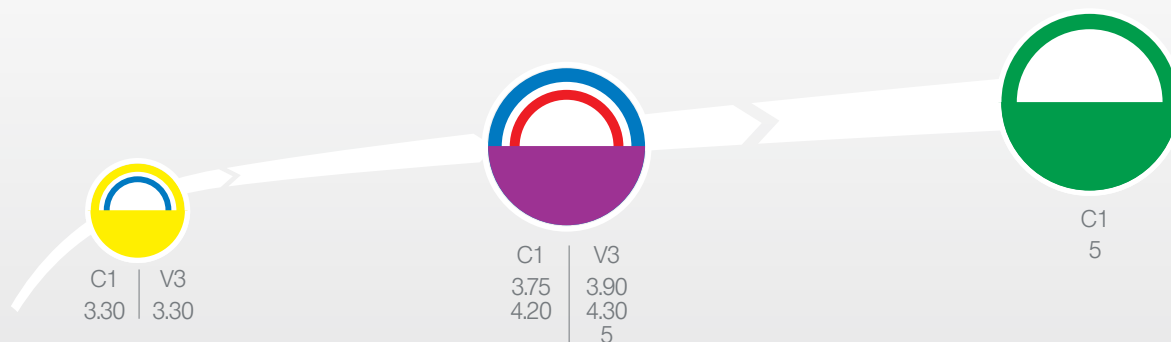

MG-K005











MGUIDE





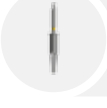
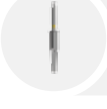
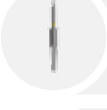

MGUIDE Surgical Set
Conical Connection
Narrow Sleeve





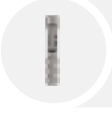
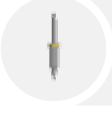
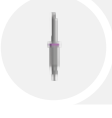
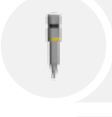
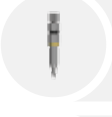
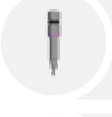

MGUIDE Surgical Set Conical Connection Narrow Sleeve

Cat. No.	Dimensions (mm)	Description	Material	Item includes	Additional info.
 MG-NBM40	Ø4 L=24.5	MGUIDE Narrow Sleeve bone mill	Stainless steel	-	See p. no. i42-43
 MG-NTP40	Ø4 L=26	MGUIDE Narrow Sleeve tissue punch	Stainless steel	-	See p. no. i42-43
 MG-N0624	Ø2.4 L=30.8	MGUIDE Narrow Sleeve pilot drill for 6mm length implant	Stainless steel	-	See p. no. i42-43
 MG-N0824	Ø2.4 L=32.8	MGUIDE Narrow Sleeve pilot drill for 8mm length implant	Stainless steel	-	See p. no. i42-43
 MG-N1024	Ø2.4 L=34.8	MGUIDE Narrow Sleeve pilot drill for 10mm length implant	Stainless steel	-	See p. no. i42-43
 MG-N1124	Ø2.4 L=36.3	MGUIDE Narrow Sleeve pilot drill for 11.5mm length implant	Stainless steel	-	See p. no. i42-43
 MG-N1324	Ø2.4 L=37.8	MGUIDE Narrow Sleeve pilot drill for 13mm length implant	Stainless steel	-	See p. no. i42-43
 CG-N0833	Ø2.3-3.25 L=32.8	MGUIDE Narrow Sleeve drill for Ø3.30 8mm length implant, conical connection	Stainless steel	-	See p. no. i42-43
 CG-N1033	Ø2.3-3.25 L=34.8	MGUIDE Narrow Sleeve drill for Ø3.30 10mm length implant, conical connection	Stainless steel	-	See p. no. i42-43
 CG-N1133	Ø2.3-3.25 L=36.3	MGUIDE Narrow Sleeve drill for Ø3.30 11.5mm length implant, conical connection	Stainless steel	-	See p. no. i42-43
 CG-N1333	Ø2.3-3.25 L=37.8	MGUIDE Narrow Sleeve drill for Ø3.30 13mm length implant, conical connection	Stainless steel	-	See p. no. i42-43

MGUIDE Surgical Set Conical Connection Narrow Sleeve

	Cat. No.	Dimensions (mm)	Description	Material	Item includes	Additional info.
	CG-N0839	Ø2.9-3.85 L=32.8	MGUIDE Narrow Sleeve drill for Ø3.75 and Ø3.90 8mm length implant, conical connection	Stainless steel	-	See p. no. i42-43
	CG-N1039	Ø2.9-3.85 L=34.8	MGUIDE Narrow Sleeve drill for Ø3.75 and Ø3.90 10mm length implant, conical connection	Stainless steel	-	See p. no. i42-43
	CG-N1139	Ø2.9-3.85 L=36.3	MGUIDE Narrow Sleeve drill for Ø3.75 and Ø3.90 11.5mm length implant, conical connection	Stainless steel	-	See p. no. i42-43
	CG-N1339	Ø2.9-3.85 L=37.8	MGUIDE Narrow Sleeve drill for Ø3.75 and Ø3.90 13mm length implant, conical connection	Stainless steel	-	See p. no. i42-43
	MG-NLG40	Ø4 L=55	MGUIDE Narrow Sleeve drill length gauge	Titanium	-	See p. no. i42-43
	CG-NMN10	Ø4 L=31	MGUIDE Narrow Sleeve C1 motor insertion tool, conical connection, narrow platform	Stainless steel	-	See p. no. i42-43
	CG-NMS10	Ø4 L=32	MGUIDE Narrow Sleeve V3/ C1 motor insertion tool, conical connection, standard platform	Stainless steel	-	See p. no. i42-43
	CG-NRN10	Ø4 L=26	MGUIDE Narrow Sleeve C1 ratchet insertion tool, conical connection, narrow platform	Stainless steel	-	See p. no. i42-43
	CG-NRN01	Ø4 L=30.5	MGUIDE Narrow Sleeve C1 direct insertion tool, conical connection, narrow platform	Stainless steel	-	See p. no. i42-43
	CG-NRS10	Ø4 L=27	MGUIDE Narrow Sleeve C1 ratchet insertion tool, conical connection, standard platform	Stainless steel	-	See p. no. i42-43
	CG-NRS01	Ø4 L=31	MGUIDE Narrow Sleeve V3/ C1 direct insertion tool, conical connection, standard platform	Stainless steel	-	See p. no. i42-43

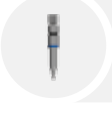
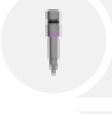
MGUIDE Surgical Set Conical Connection Narrow Sleeve

Cat. No.	Dimensions (mm)	Description	Material	Item includes	Additional info.
 VG-NMN10	$\varnothing 4$ L=31	MGUIDE Narrow Sleeve V3 motor insertion tool, conical connection, narrow platform	Stainless steel	-	See p. no. i42-43
 VG-NRN10	$\varnothing 4$ L=25.5	MGUIDE Narrow Sleeve V3 ratchet insertion tool, conical connection, narrow platform	Stainless steel	-	See p. no. i42-43
 VG-NRN01	$\varnothing 4$ L=30.5	MGUIDE Narrow Sleeve V3 direct insertion tool, conical connection, narrow platform	Stainless steel	-	See p. no. i42-43
 VG-NRS10	$\varnothing 4$ L=26	MGUIDE Narrow Sleeve V3 ratchet insertion tool, conical connection, standard platform	Stainless steel	-	See p. no. i42-43
 CG-NTAS0	$\varnothing 4$ L=24	MGUIDE Narrow Sleeve template anchoring screw, conical connection, standard platform	Titanium	-	See p. no. i42-43



2 Drill Diameters

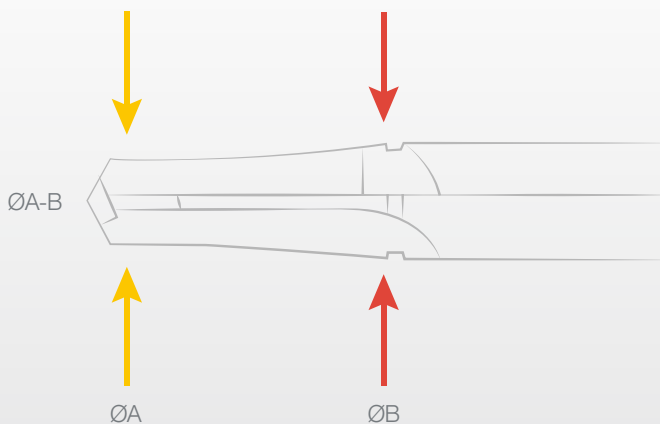



















MG-K003



MGUIDE

MGUIDE Kit for Universal Pilot Drills



Cat. No.	Dimensions (mm)	Description	Material	Sold	Additional info.
 MG-PBM24	Ø2.40 L=24.5	MGUIDE universal pilot bone mill	Stainless Steel	 	See p. no. i44
 MG-P0624	Ø2.40 L=30.8	MGUIDE universal pilot drill for 6mm length implants	Stainless Steel	 	See p. no. i44
 MG-P0824	Ø2.40 L=32.8	MGUIDE universal pilot drill for 8mm length implants	Stainless Steel	 	See p. no. i44
 MG-P1024	Ø2.40 L=34.8	MGUIDE universal pilot drill for 10mm length implants	Stainless Steel	 	See p. no. i44
 MG-P1124	Ø2.40 L=36.3	MGUIDE Universal pilot drill for L11.5 implants	Stainless Steel	 	See p. no. i44
 MG-P1324	Ø2.40 L=37.8	MGUIDE Universal pilot drill for L13 implants	Stainless Steel	 	See p. no. i44

MGUIDE Kit for Universal Pilot Drills

Cat. No.	Dimensions (mm)	Description	Material	Sold	Additional info.
 MG-FP020	Ø2 L=29	MGUIDE fixation pin	Titanium	 	See p. no. i44
 MG-DFP20	Ø2 L=35.3	MGUIDE drill for fixation pin	Stainless steel	 	See p. no. i44
 MG-PTAS0	Ø5.30 L=25	MGUIDE universal template anchoring screw, Ø2.40mm	Titanium	 	See p. no. i44
 MT-RI030	L=84	Monoblock ratchet	-	 	See p. no. i44
 MT-RA480	-	Ratchet to hex. adapter	Stainless steel		See p. no. i44



5 Pilot Drills

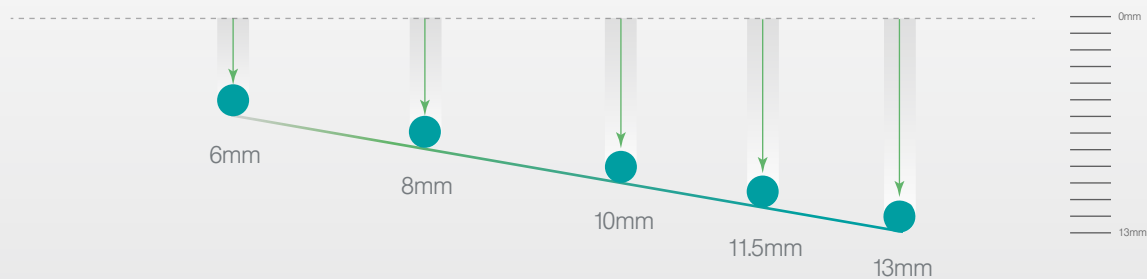

MK-0057











MLAB

Scan Post Kit Conical Connection

For more info see p. no. i45



	Cat. No.	Implant	Dimensions (mm)	Description	Material	Platform
	MK-0057	-	-	Scan Post kit, conical connection	-	  
	CN-SP102 VN-SP102 CS-SP102 CW-SP102	NP NP SP WP	C1 V3 V3/C1 C1	H=10 H=10 H=10 H=10	Titanium	  
	MU-SP102	-	-	H=10	Titanium	







MLAB

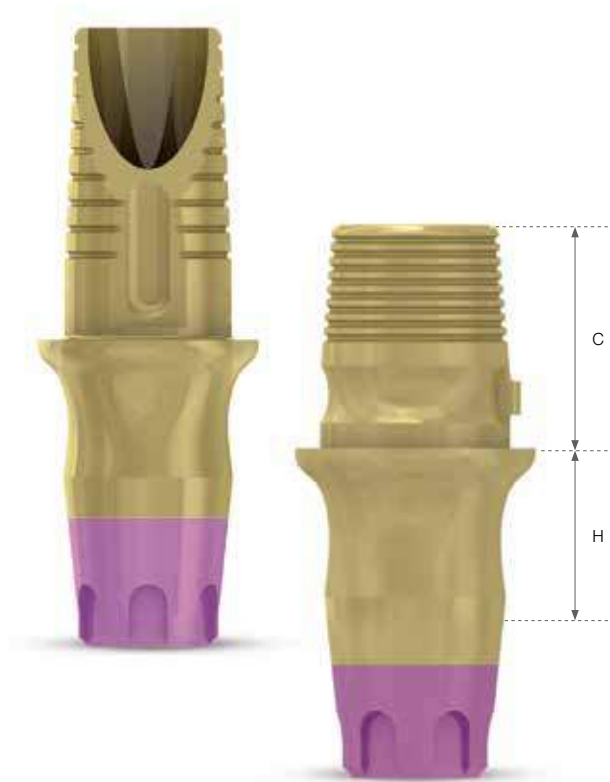

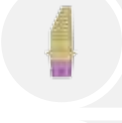

CAD-CAM Ti-Base

For more info see p. no. i47-50



Cat. No.	Implant	Dimensions (mm)	Description	Material	Platform	
 CN-TB001 VN-TB001 CS-TB001 CW-TB001	NP NP SP WP	C1 V3 V3/C1 C1	Ø4.3, H=0.5, C=4 Ø4.2, H=0.5, C=4 Ø4.4, H=0.5, C=4 Ø5.7, H=0.5, C=4	Ti-Base, anti-rotation, conical connection	Titanium	NP SP WP
 CN-TB015 VN-TB015 CS-TB015 CW-TB015	NP NP SP WP	C1 V3 V3/C1 C1	Ø4.2, H=1.5, C=4 Ø4.2, H=1.5, C=4 Ø4.4, H=1.5, C=4 Ø5.7, H=1.5, C=4	Ti-Base, anti-rotation, conical connection	Titanium	NP SP WP
 CN-TB030 VN-TB030 CS-TB030 CW-TB030	NP NP SP WP	C1 V3 V3/C1 C1	Ø4.2, H=3, C=4 Ø4.2, H=3, C=4 Ø4.4, H=3, C=4 Ø5.7, H=3, C=4	Ti-Base, anti-rotation, conical connection	Titanium	NP SP WP
 CN-IN060 VN-IN060 CS-IN060	NP NP SP	C1 V3 V3/C1	Ø4.2, H=0.5, C=6 Ø4.2, H=0.5, C=6 Ø4.4, H=0.5, C=6	Incisor esthetic Ti-Base, conical connection	Titanium	NP SP
 CN-IN160 VN-IN160 CS-IN160	NP NP SP	C1 V3 V3/C1	Ø4.2, H=1.5, C=6 Ø4.2, H=1.5, C=6 Ø4.4, H=1.5, C=6	Incisor esthetic Ti-Base, conical connection	Titanium	NP SP

CAD-CAM Ti-Base

	Cat. No.	Implant	Dimensions (mm)	Description	Material	Platform	
	CN-IN360 VN-IN360 CS-IN360	NP NP SP	C1 V3 V3/C1	Ø4.2, H=3, C=6 Ø4.2, H=3, C=6 Ø4.4, H=3, C=6	Incisor esthetic Ti-Base, conical connection	Titanium	NP SP
	CN-TB002 CS-TB002 CW-TB002	NP SP WP	V3/C1 V3/C1 C1	Ø4.4, H=0.5, C=4 Ø4.4, H=0.5, C=4 Ø5.7, H=0.5, C=4	Ti-Base, free rotation, conical connection	Titanium	NP SP WP
	CN-TBF15 CS-TBF15 CW-TBF15	NP SP WP	V3/C1 V3/C1 C1	Ø4.4, H=1.5, C=4 Ø4.4, H=1.5, C=4 Ø5.7, H=1.5, C=4	Ti-Base, free rotation, conical connection	Titanium	NP SP WP
	CN-TBF30 CS-TBF30 CW-TBF30	NP SP WP	V3/C1 V3/C1 C1	Ø4.4, H=3, C=4 Ø4.4, H=3, C=4 Ø5.7, H=3, C=4	Ti-Base, free rotation, conical connection	Titanium	NP SP WP
	MN-S0160 MD-S0220 MD-S0220	NP SP WP	-	L=7.6 L=7.6 L=7.6	Direct prosthetic screw, 30 Ncm	Titanium	NP SP WP



2 Engagement Types

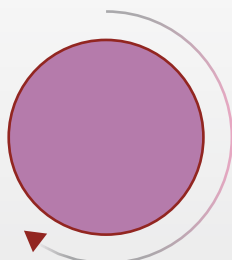

Free Rotation

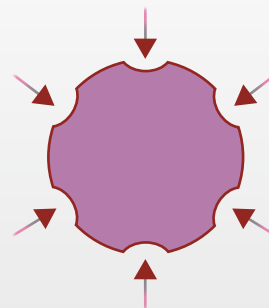

Anti-Rotation



MLAB

Digital Model Analog



Cat. No.

Implant

Dimensions (mm)

Description

Material

Platform

CN-MAN10
VN-MAN10
CS-MAN10
CW-MAN10

NP
NP
SP
WP

C1
V3
V3/C1
C1

Ø3.30, L=10
Ø3.30, L=10
Ø3.80, L=10
Ø4.60, L=10

Implant analog for 3D printed
model, conical connection

Titanium





MLAB

Titanium Blanks

For more info see p. no. i51



	Cat. No.	Implant	Dimensions (mm)	Description	Material	Platform	
	CN-IB091 VN-IB091 CS-IB091 CW-IB091	NP NP SP WP	C1 V3 V3/C1 C1	Ø9 Ø9 Ø9 Ø9	Titanium Blank, anti-rotation, conical connection	Titanium	
	CN-IB121 VN-IB121 CS-IB121 CW-IB121	NP NP SP WP	C1 V3 V3/C1 C1	Ø12 Ø12 Ø12 Ø12	Titanium Blank, anti-rotation, conical connection	Titanium	
	CN-AGT12 VN-AGT12 CS-AGT12 CW-AGT12	NP NP SP WP	C1 V3 V3/C1 C1	Ø12 Ø12 Ø12 Ø12	Titanium Blank for Amann Gyrbach, anti-rotation, conical connection	Titanium	
	CN-MAB10 VN-MAB10 CS-MAB10 CW-MAB10	NP NP SP WP	C1 V3 V3/C1 C1	Ø5, L=13.5 Ø5, L=13.5 Ø5, L=13.5 Ø5, L=13.5	Milling analog for Titanium Blank, conical connection	Stainless Steel	



MCENTER

MGUIDE

MSOFT

MLAB





REGENERATIVE SOLUTIONS

MIS offers a range of regenerative materials for dental use aimed at providing solutions for a wide variety of clinical needs. MIS regenerative products are available in varying volumes and sizes for simple and easy delivery directly to the surgical site. High quality engineering and manufacturing processes ensure safety of all MIS products.

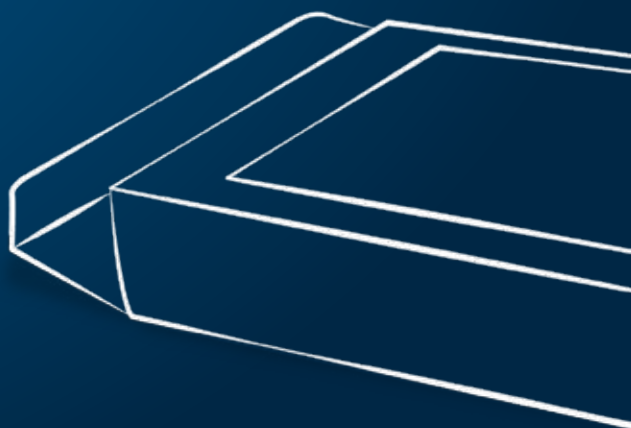



Bone Graft
Substitutes

4MATRIX - Bone Graft Cement

4MATRIX Bone Graft Cement is an innovative synthetic bone grafting product developed to simplify dental bone grafting procedures. Composed of pure 66.6% biphasic calcium sulfate (BCS) & 33.3% hydroxyapatite (HA) and characterized by a predetermined setting time and resorption rate, 4MATRIX is the preferred augmentation product for a wide variety of dental bone grafting procedures.



BS-4MX10
4MATRIX Bone Graft
Cement, 1cc

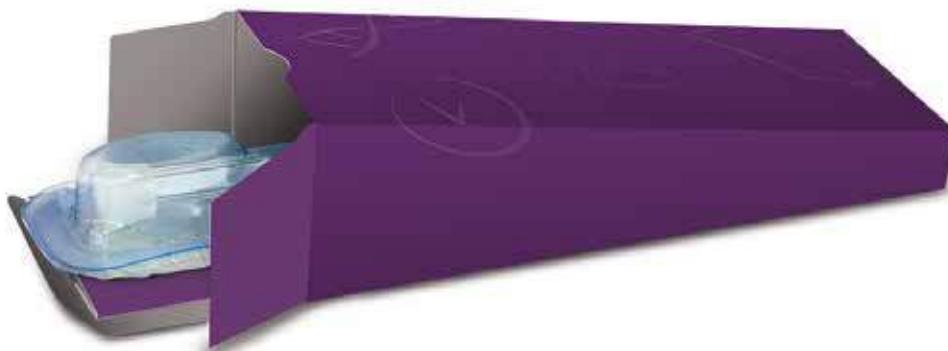



Bone Graft
Substitutes

BONDBONE® - Bonding Graft Material

BONDBONE is an innovative synthetic bone grafting material composed of 100% biphasic calcium sulfate. Due to its novel engineering process, BONDBONE has excellent handling properties. The initial pliable paste is fast setting and is not affected by the presence of blood and saliva.



BS-BB005
BONDBONE 0.5cc, 3 drivers

BS-BB010
BONDBONE 1cc, 3 drivers



Bone Graft
Substitutes

4BONE™ BCH - Synthetic Bone Substitute

4BONE BCH is a fully synthetic bioactive bone substitute composed of chemical synthesis of 60% Hydroxyapatite (HA) and 40% β -TCP (Tricalcium phosphate). It is recommended for use as a bone augmentation material in dental implant procedures.



BS-4BS01
4BONE BCH syringe 0.5cc,
granule size: 0.5-1mm

BS-4BS1S
4BONE BCH tube 1cc,
granule size: 0.5-1mm

BS-4BS2S
4BONE BCH tube 2.5cc,
granule size: 1-2mm



Barrier
Membrane

4BONE™ RCM - Resorbable Collagen Membrane

4BONE RCM Collagen Membrane is a resorbable, cell occlusive barrier used in guided bone regeneration (GBR) procedures in the areas of dental implants, bone defects and ridge augmentation.



BR-C1525
4BONE RCM membrane
15x25mm

BR-C2030
4BONE RCM Membrane
20x30mm

BR-C3040
4BONE RCM Membrane,
30x40mm





ADDITIONAL INFORMATION.

For your convenience, the following section provides an added resource about products and processes that may require expanded explanations in the form of visuals, schematics, technical information or documentation.











V3 - Surgical tools

Refer to p: 6-29

Narrow Platform		CT-NLM30 V3 motor long insertion tool, conical conn., NP		CT-NSM30 V3 motor short insertion tool, conical conn., NP		CT-NLR30 V3 ratchet long insertion tool, conical conn., NP		CT-NSR30 V3 ratchet short insertion tool, conical conn., NP
Standard Platform		CT-SLM30 V3 motor long insertion tool, conical conn., SP		CT-SSM30 V3 motor short insertion tool, conical conn., SP		CT-SLR30 V3 ratchet long insertion tool, conical conn., SP		CT-SSR30 V3 ratchet short insertion tool, conical conn., SP

V3 - Implant cover screws & healing caps

Narrow Platform		CC1-00277	 Ø3.3 3/4/5/6/8mm	CN-H0333 CN-H0433 CN-H0533 CN-H0633 CN-H0833	 Ø4 3/4/5/6/8mm	CN-HS340 CN-HS440 CN-HS540 CN-HS640 CN-HS840	 Ø4.8 2/3/4/5/6/8mm	CN-HA248 CN-HA348 CN-HA448 CN-HA548 CN-HA648 CN-HA848
Standard Platform		CC1-00315	 Ø3.9 3/4/5/6/8mm	CS-H0339 CS-H0439 CS-H0539 CS-H0639 CS-H0839	 Ø4.8 2/3/4/5/6/8mm	CS-HS248 CS-HS348 CS-HS448 CS-HS548 CS-HS648 CS-HS848	 Ø5.8 3/4/5/6/8mm	VS-HS358 VS-HS458 VS-HS558 VS-HS658 VS-HS858

C1 - Surgical tools

Refer to p: 6-29

Narrow Platform

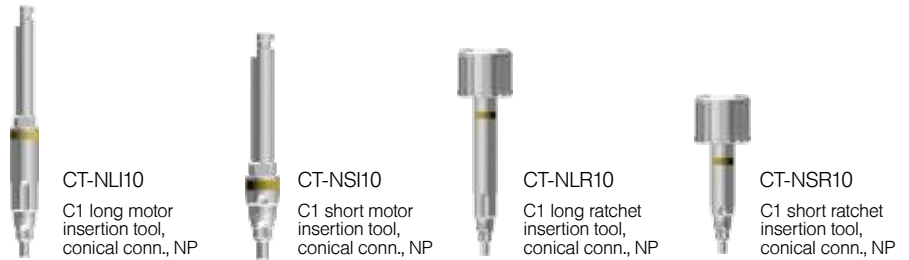

Standard Platform



Wide Platform

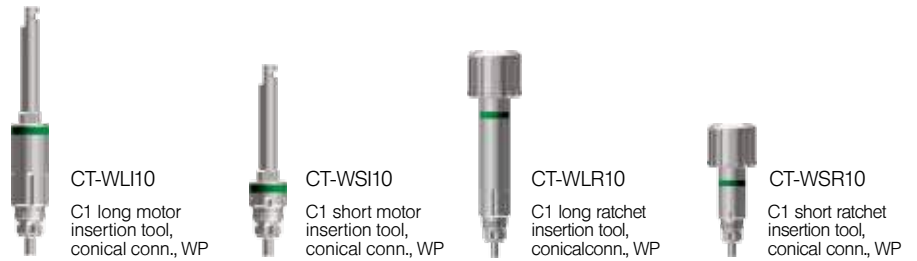

C1 - Implant cover screws & healing caps

Narrow Platform

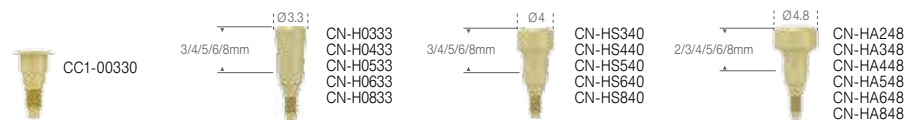

Standard Platform

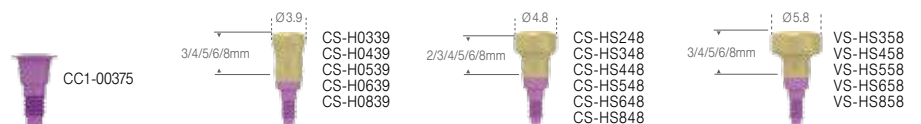

Wide Platform



V3 - Insertion Options

Refer to p: 6-29

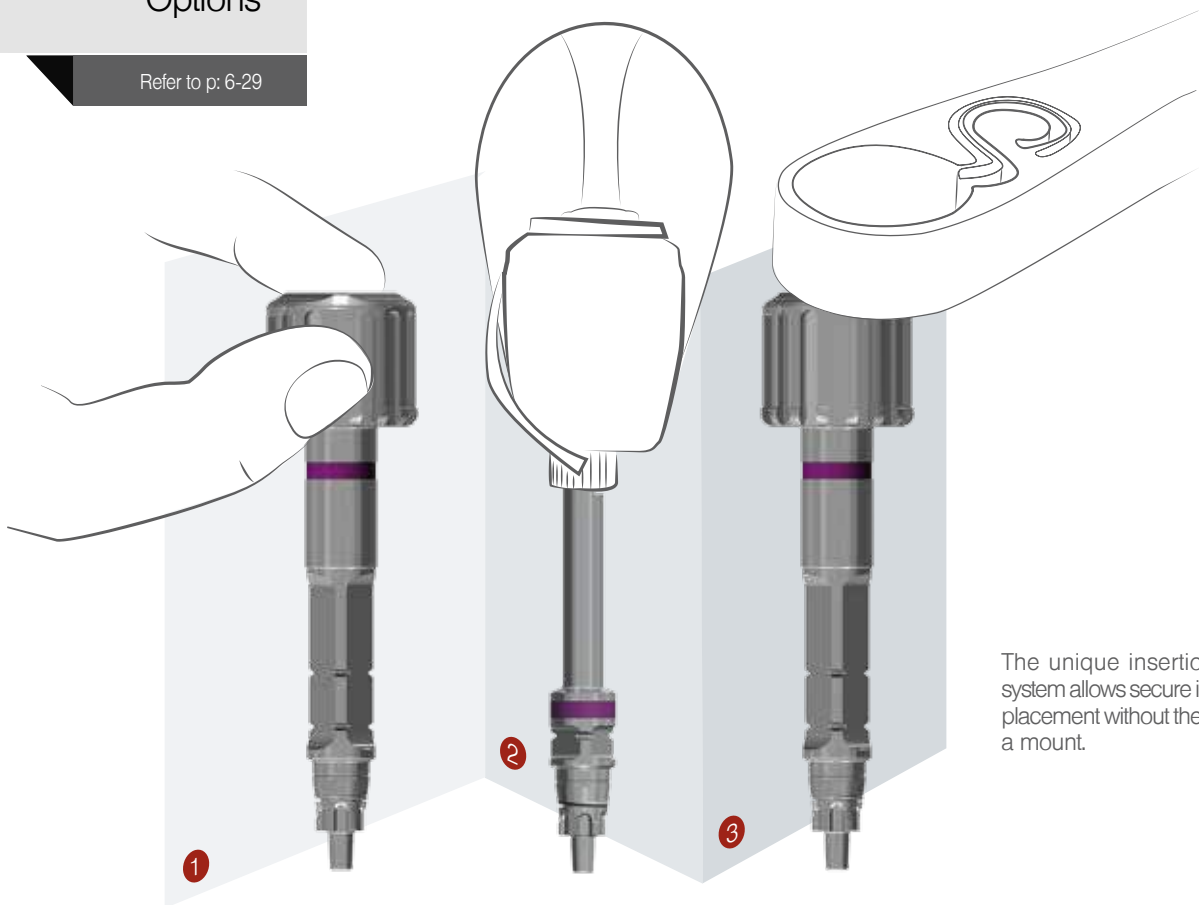

The unique insertion tool system allows secure implant placement without the use of a mount.

- ① Insertion tool in hand key adapter
- ② Insertion tool for motor
- ③ Insertion tool in ratchet adapter

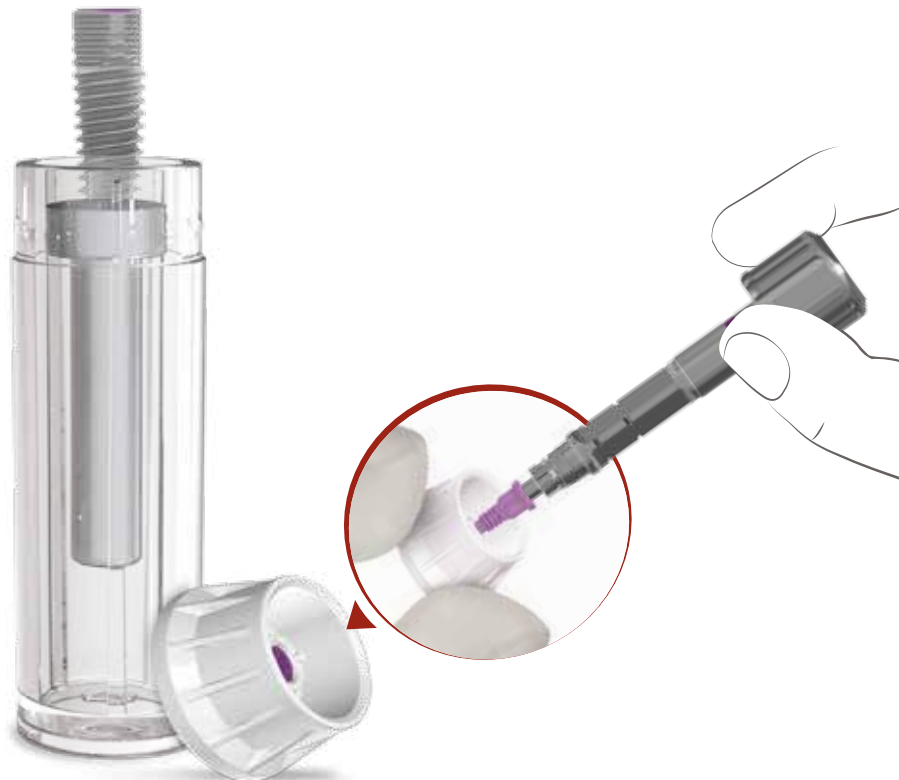

C1 - Insertion Options

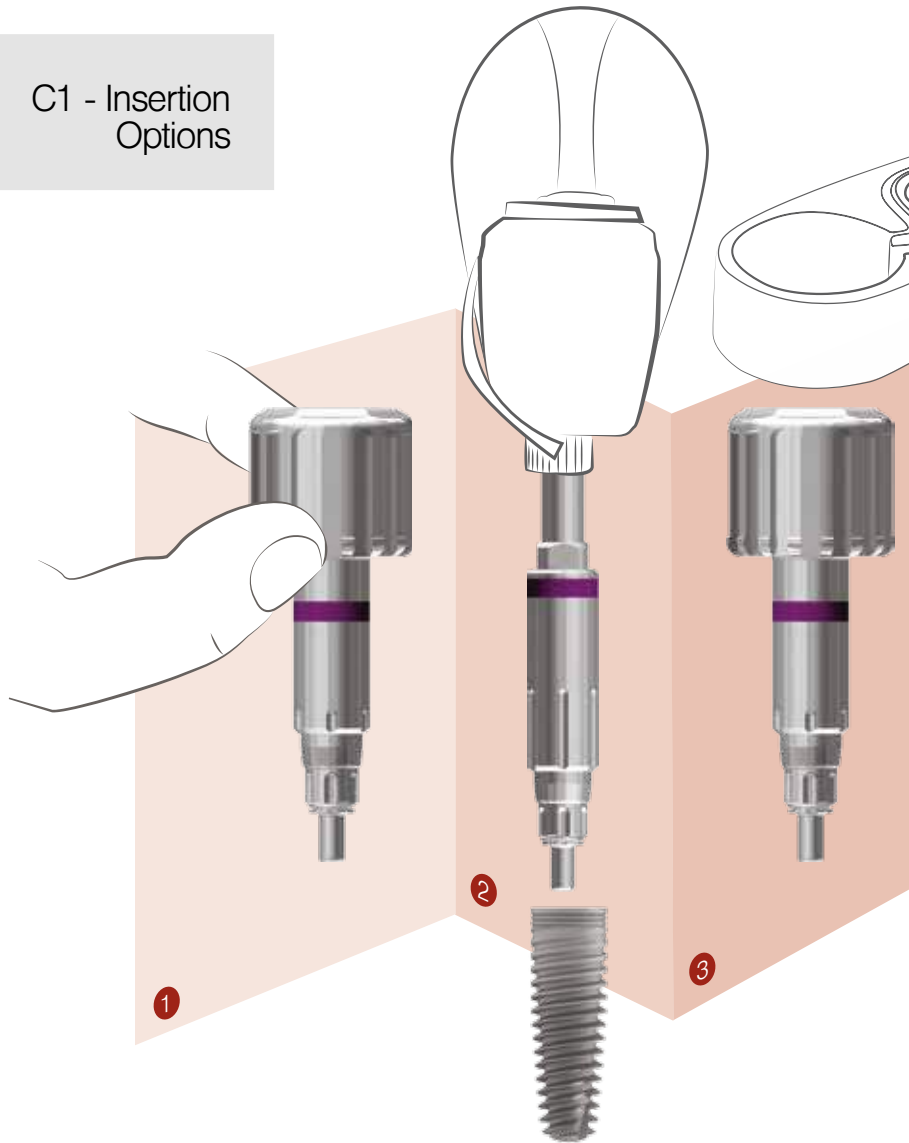

- 1 Insertion tool and hand key adapter
- 2 Insertion tool for motor
- 3 Insertion tool in ratchet wrench

MIS offers a line of specially engineered insertion tools suitable for use either manually or with the unique insertion tool. This system allows secure implant placement without the use of a mount, effectively reducing the number of tools required in the armamentarium.

Please note: In order to assure their efficient operation, tools should be fully inserted into the implants. A complete insertion of the tool optimizes the transfer of force during implant placement and enables simple release of the tool from the connection whenever necessary.

Tool will not hold implant unless it is completely inserted into the connection.

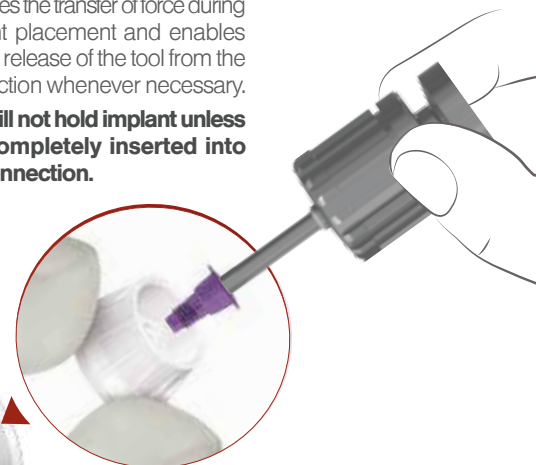

V3 - Packaging

Refer to p: 6-29

Providing a simple, immediate identification of implant type, length and diameter, the V3 package is well designed for ease of use during surgery.



Implant identification markings

Quick identification of implant size and length. Sticker on the box lid, specifies implant diameter, length and platform size

Easy pull tab

The convenient pull tab facilitates quick and easy opening during surgery.

Logical storage

Packages are specially designed to fit perfectly into clinic drawers for space-saving storage and easy identification.



C1 - Packaging

Providing a simple, immediate identification of implant type, length and diameter, the C1 package is well designed for ease of use during surgery.



Implant identification markings

Quick identification of implant size and length. Sticker on the box lid, specifies implant diameter, length and platform size

Easy pull tab

The convenient pull tab facilitates quick and easy opening during surgery.

Logical storage

Packages are specially designed to fit perfectly into clinic drawers for space-saving storage and easy identification.

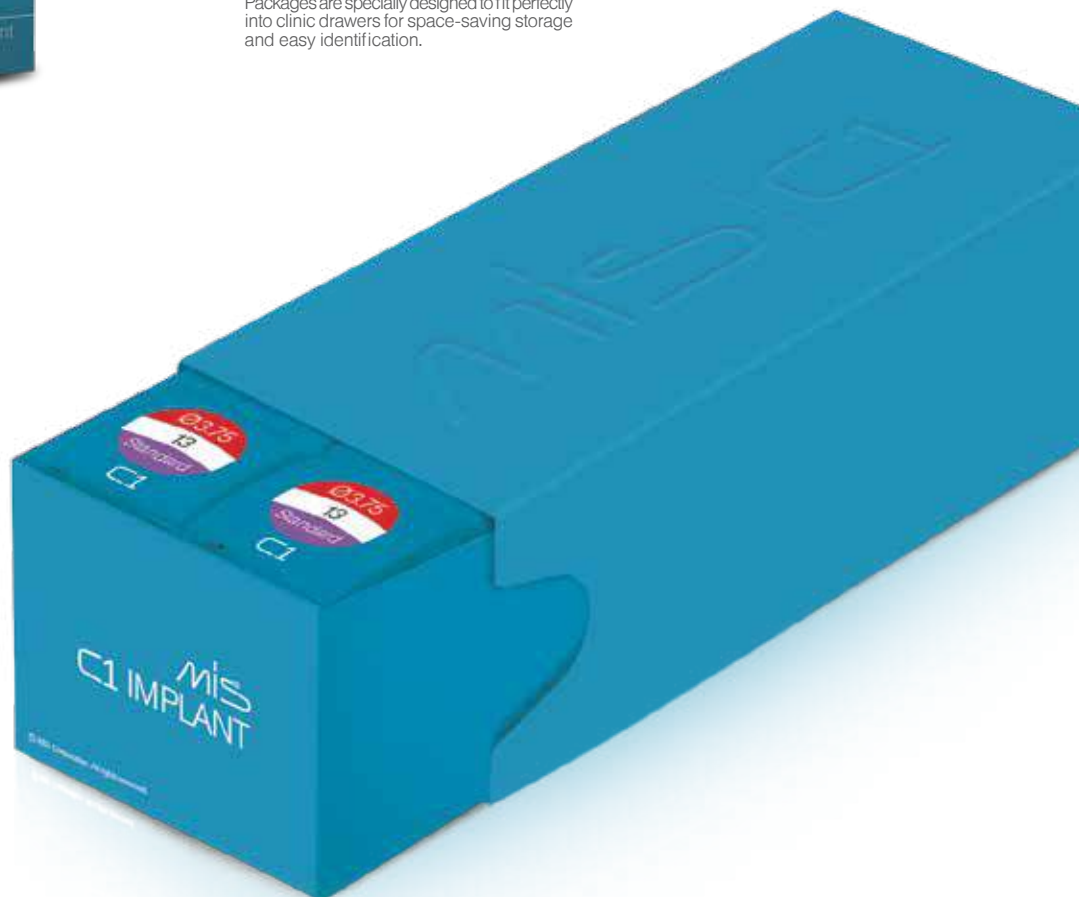

B+ Implants

Refer to p: 6-29

B+ is a biological feature of MIS implants, that results in effective, long-term osseointegration. A mono-molecular layer of multi phosphonates is permanently bound to the surface of the implant, which is perceived as bone-like by the body.

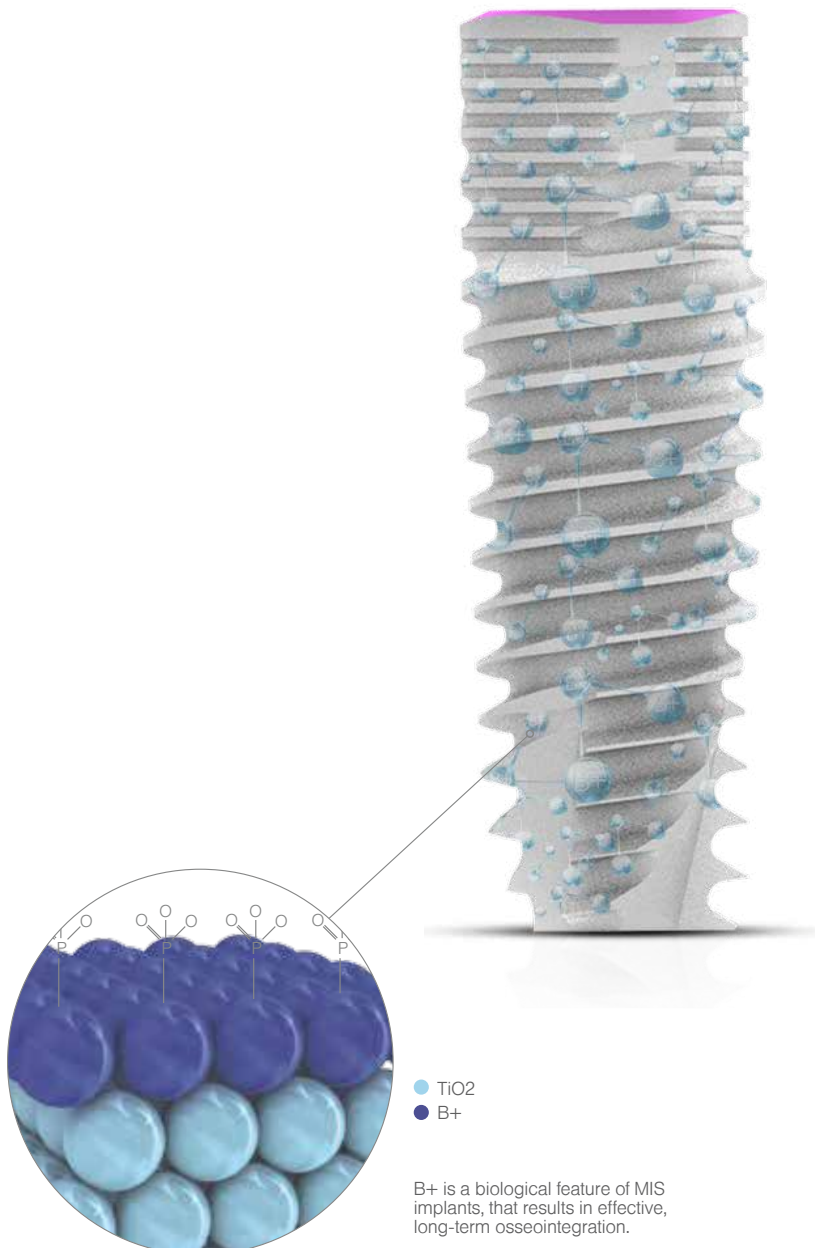



B+ label on inner and external tubes, for simple identification.



B+ implants are available in all MIS lengths and diameters for V3, C1 implant systems.



Pilot Drills - External Irrigation

Refer to p: 30-44

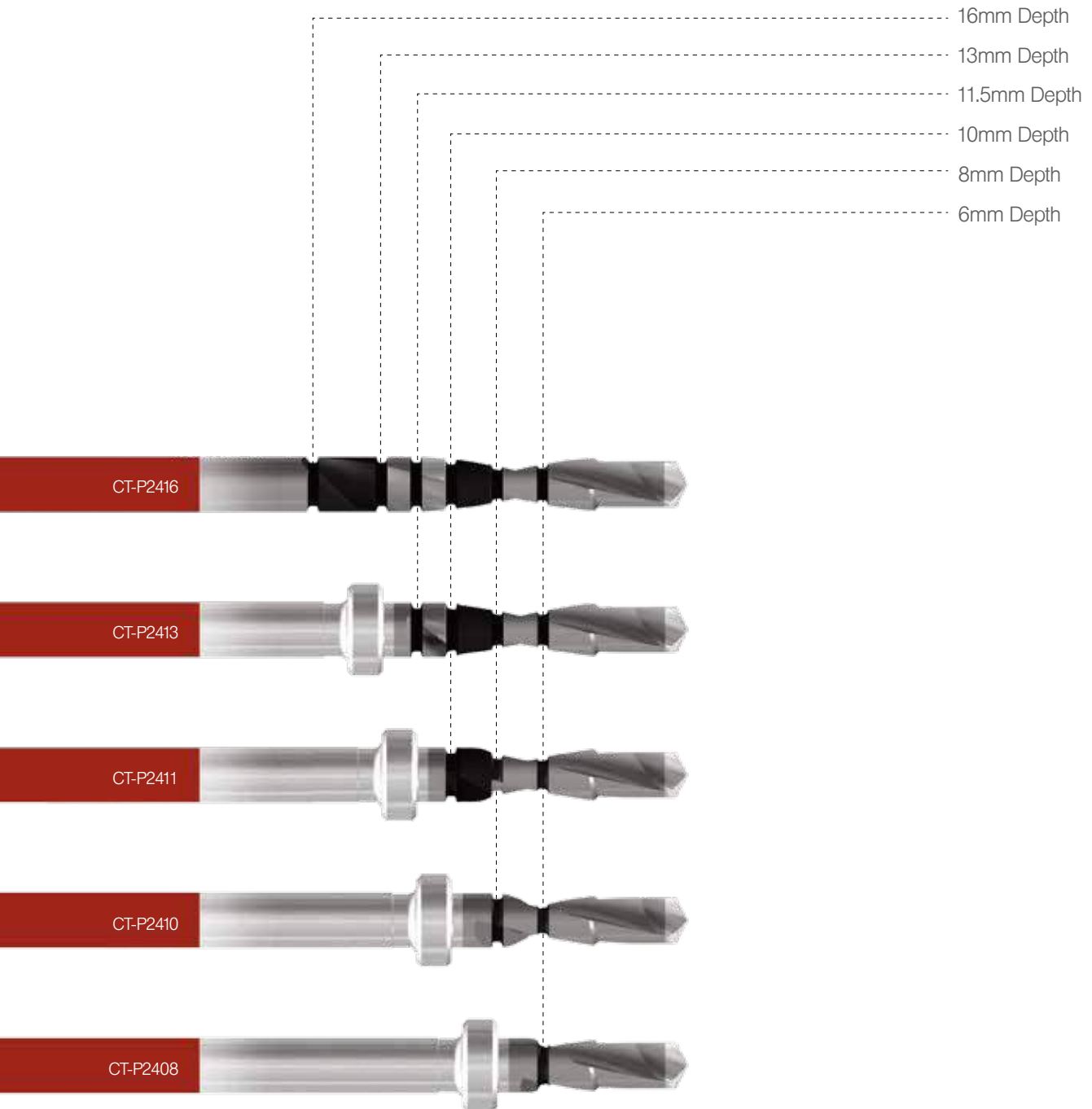

Step Drills - External Irrigation

Refer to p: 30-44

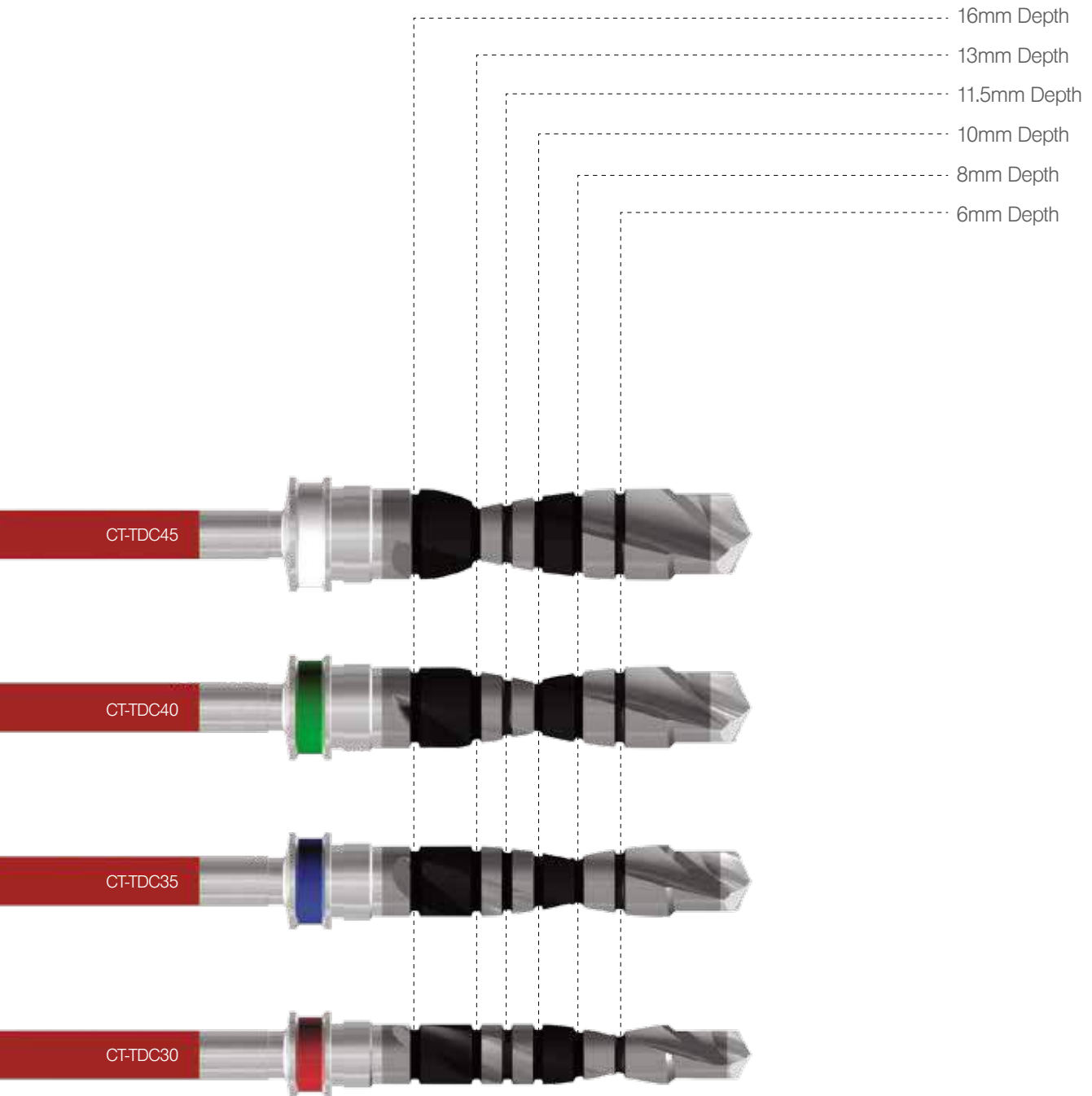

MK-T051

Conical Connection Surgical Kit

Refer to p: 45-68





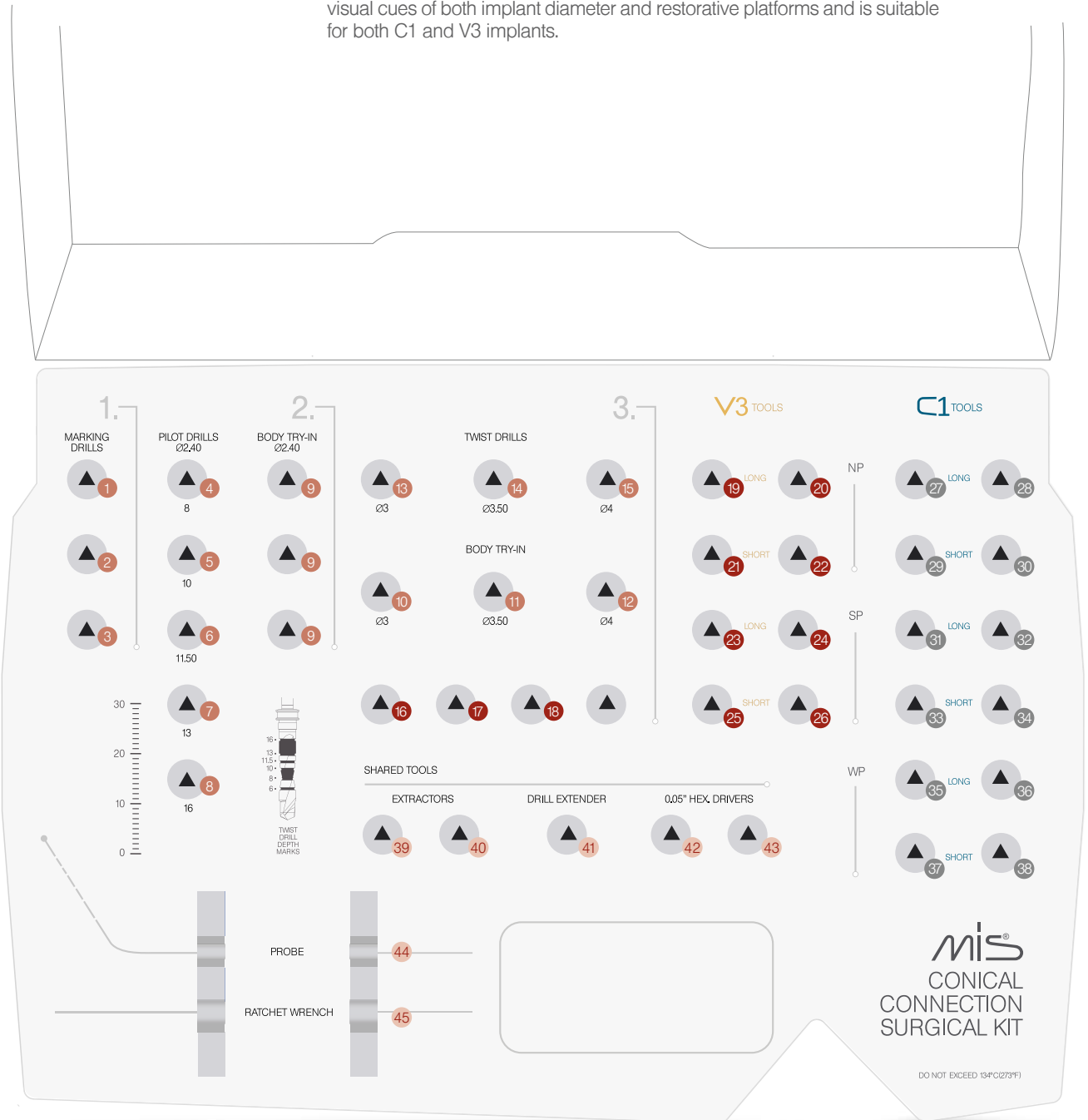





The innovative Conical Connection Surgical Kit, is designed for simple and safe implant placement procedures. The kit presents a novel ergonomic design that follows the surgical drilling sequence.

In addition, the kit includes a set of length-based pilot drills and color-coded visual cues of both implant diameter and restorative platforms and is suitable for both C1 and V3 implants.

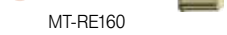

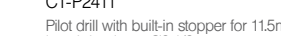
Surgical Instruments Kit (MK-T051)

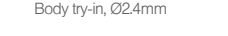
Contents:

- | | | | |
|--|---|--|--|
| 1  Refer to p. 1
MT-SMD10
Spade marking drill | 16  MT-CSN33
Countersink for narrow platform implant system | 29  CT-NSI10
Short insertion tool, conical connection, narrow platform | 37  CT-WSI10
Short insertion tool, conical connection, wide platform |
| 2  MT-PDM24
Position drill mill, Ø2.4mm | 17  MT-GDN33
Countersink for standard platform implant system | 30  CT-NSR10
Short ratchet insertion tool, conical connection, narrow platform | 38  CT-WSR10
Short ratchet insertion tool, conical connection, wide platform |
| 3  MT-PD440
Position drill, Ø4mm | 18  MT-GDN50
Countersink for wide platform implant system | 31  CT-SLI10
Long insertion tool, conical connection, standard platform | 39  MT-RE160
Int. connection abutment extractor, narrow platform |
| 4  CT-P2408
Pilot drill with built-in stopper for 8mm length implants, Ø2.4/2mm | 19  CT-NLM30
V3 long motor insertion tool, narrow platform | 32  CT-SLR10
Long ratchet insertion tool, conical connection, standard platform | 40  MT-RE172
Int. connection abutment extractor |
| 5  CT-P2410
Pilot drill with built-in stopper for 10mm length implants, Ø2.4/2mm | 20  CT-NLR30
V3 long ratchet insertion tool, narrow platform | 33  CT-SSH10
Short insertion tool, conical connection, standard platform | 41  MT-DE001
Drill extender |
| 6  CT-P2411
Pilot drill with built-in stopper for 11.5mm length implants, Ø2.4/2mm | 21  CT-NSM30
V3 short motor insertion tool, narrow platform | 34  CT-SSR10
Short ratchet insertion tool, conical connection, standard platform | 42  MT-RDL30
Long driver for 0.05 inch hex. |
| 7  CT-P2413
Pilot drill with built-in stopper for 13mm length implants, Ø2.4/2mm | 22  CT-NSR30
V3 short ratchet insertion tool, narrow platform | 35  CT-WLI10
Long insertion tool, conical connection, wide platform | 43  MT-RDS30
Short driver for 0.05 inch hex. |
| 8  CT-P2416
Pilot drill for 16mm length implants, Ø2.4/2mm | 23  CT-SLM30
V3 long motor insertion tool, standard platform | 36  CT-WLR10
Long ratchet insertion tool, conical connection, wide platform | 44  MT-BTI20
Implant site depth probe |
| 9  CT-BTC24
Body try-in, Ø2.4mm | 24  CT-SLR30
V3 long ratchet insertion tool, standard platform | | 45  MT-RT070
Surgical torque ratchet |
| 10  CT-BTC30
Body try-in, Ø3mm | 25  CT-SSM30
V3 short motor insertion tool, standard platform | | |
| 11  CT-BTC35
Body try-in, Ø3.5mm | 26  CT-SSR30
V3 short ratchet insertion tool, standard platform | | |
| 12  CT-BTC40
Body try-in, Ø4mm | 27  CT-NLI10
Long insertion tool, conical connection, narrow platform | | |
| 13  CT-TDC30
Step drill, external irrigation, Ø3/2.4mm | 28  CT-NLR10
Long ratchet insertion tool, conical connection, narrow platform | | |
| 14  CT-TDC35
Step drill, external irrigation, Ø3.5/3mm | | | |
| 15  CT-TDC40
Step drill, external irrigation, Ø4/3.5mm | | | |



MK-0060

Bone Profiler Kit Conical Connection

Refer to p: 45-68

Surgery may be followed by bone milling around tilted or sub-crestal implants, for a uniform surface of the hard tissue, and a smooth path of insertion for the abutment. The MIS Bone Profiler Kit provides a solution for all platforms.



Kit Contents:



CT-BP320
Bone Profiler, conical
connection, narrow platform



CT-BP355
Bone Profiler, conical
connection, standard platform



CT-BP460
Bone Profiler, conical
connection, wide platform



CT-BGP32
Bone Profiler guide pin, conical
connection, narrow platform



CT-BGP35
Bone Profiler guide pin, conical
connection, standard platform



CT-BGP46
Bone Profiler guide pin, conical
connection, wide platform

Bone Profiler Step-by-Step

Preparation of tilted implant site

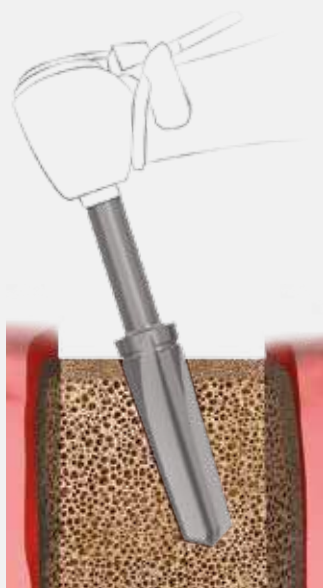

A.

Prepare the osteotomy according to the MIS drilling sequence.

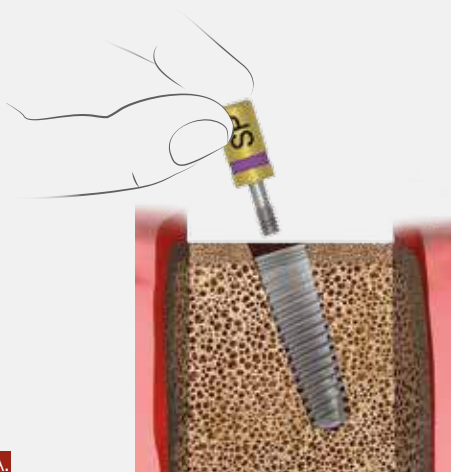

B.

Following the tilted implant placement, connect the Bone Profiler guide pin manually into the implant. A maximum torque of 10Ncm is recommended.

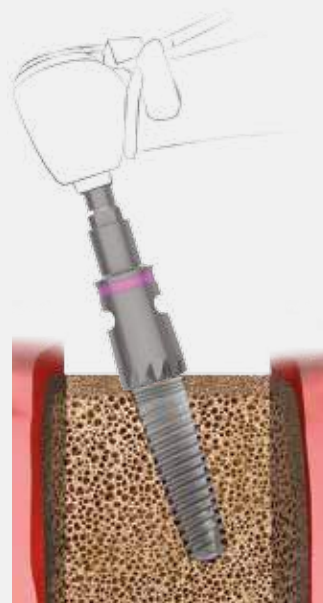

C.

Connect the Bone Profiler to the hand-piece and place over the guide pin. Perform milling of the bone surface surrounding the tilted implant. A maximum cutting speed of 200RPM is recommended.



D.

Achieve an ultimate path of insertion for the angulated Multi-Unit abutment.

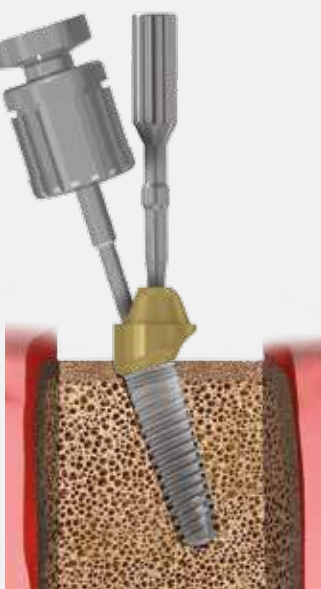

E.

Connect the 17° Multi-Unit abutment to the tilted implant for immediate restoration.

MK-0036

UNO Implant Surgical Kit

Refer to p: 45-68

UNO One-Piece implants are placed using specially designed tools that fit the implant prosthetic part. The kit includes surgical drills, placement keys and a torque ratchet.



UNO One-Piece Surgical Kit (MK-0036)

Contents:



1
MT-SMD10
Spade marking drill



5
MT-BTT20
Body try-in, Ø2mm



8
MT-RKS15
UNO One-Piece implant
short key



2
MT-TDN20
Pilot drill external irrigation



6
MT-PP001
Parallel pin, Ø2.0/3.20mm L24mm



9
MT-RKL21
UNO One-Piece implant
long key



3
MT-P2416
Pilot drill for 16mm length implants,
Ø2.40mm



7
MT-UML21
UNO One-Piece implant
long motor adapter



4
MT-TDT30
Twist drill, Ø3mm external irrigation



10
MT-RI030
Monoblock ratchet

Step-by-Step

Implant taken out of vial



MK-BC101

Drill Stoppers Kit Standard Platform

Refer to p: 45-68

Stoppers

Four sleeves for each diameter in 8, 10, 11.5 and 13mm lengths, color-coded according to drills.



Box

The tray may be removed from the box for ease of use.

Scale

Teflon IN Insert

Teflon OUT Insert

Simple.

Quick, easy assembly

Easy.

Color-coding for quick identification of the sleeve diameter

Safe.

Safe drilling to desired depth

Fast.

Clearly arranged depth sleeves for quick and easy identification of 8-13mm lengths and Ø3, Ø3.5mm diameter stoppers.

Kit Contents:

Ø3 stoppers

(for Ø3.75mm implants)



Ø3.50 stoppers

(for Ø4.20mm implants)



MK-CDS##

Drill Stoppers Kit - Depth-Based

Refer to p: 45-68

Following the use of MIS length-based pilot drills, the C1 Drill Stoppers Kit enables safe and easy drilling to the exact desired depth. MIS offers 4 different kits in lengths of: 8, 10, 11.5 and 13mm.

Stoppers

Five sleeves 3.0, 3.5, 4, 4.5 and 5mm diameters, color-coded according to drills

Box

The tray may be removed from the box for ease of use

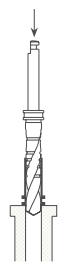

Teflon IN Insert

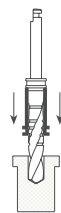

Teflon OUT Insert



Simple.

Quick, easy assembly

Easy.

Color coding for a quick identification of sleeve diameter

Safe.

Safe drilling to desired depth

Fast.

Clearly arranged depth sleeves for quick and easy identification of Ø3mm to Ø5mm diameter drills

Kit Contents:

For 8mm implants
MK-CDS08



For 10mm implants
MK-CDS10



For 11.5mm implants
MK-CDS11



For 13mm implants
MK-CDS13



MK-0020

Bone Compression Kit

Refer to p: 45-68

The Bone Compression Kit enhances primary stability in type 3 and type 4 bone. The gradual condensation process applied on the osteotomy walls prior to implant placement, results in increased bone density around the implant and thus, greater primary stability. In addition, the unique design of the compression screws allows for closed sinus augmentation procedures. The screws engage bone, applying an upwards vertical force to elevate the sinus floor, facilitating delivery of augmentation materials to the site.

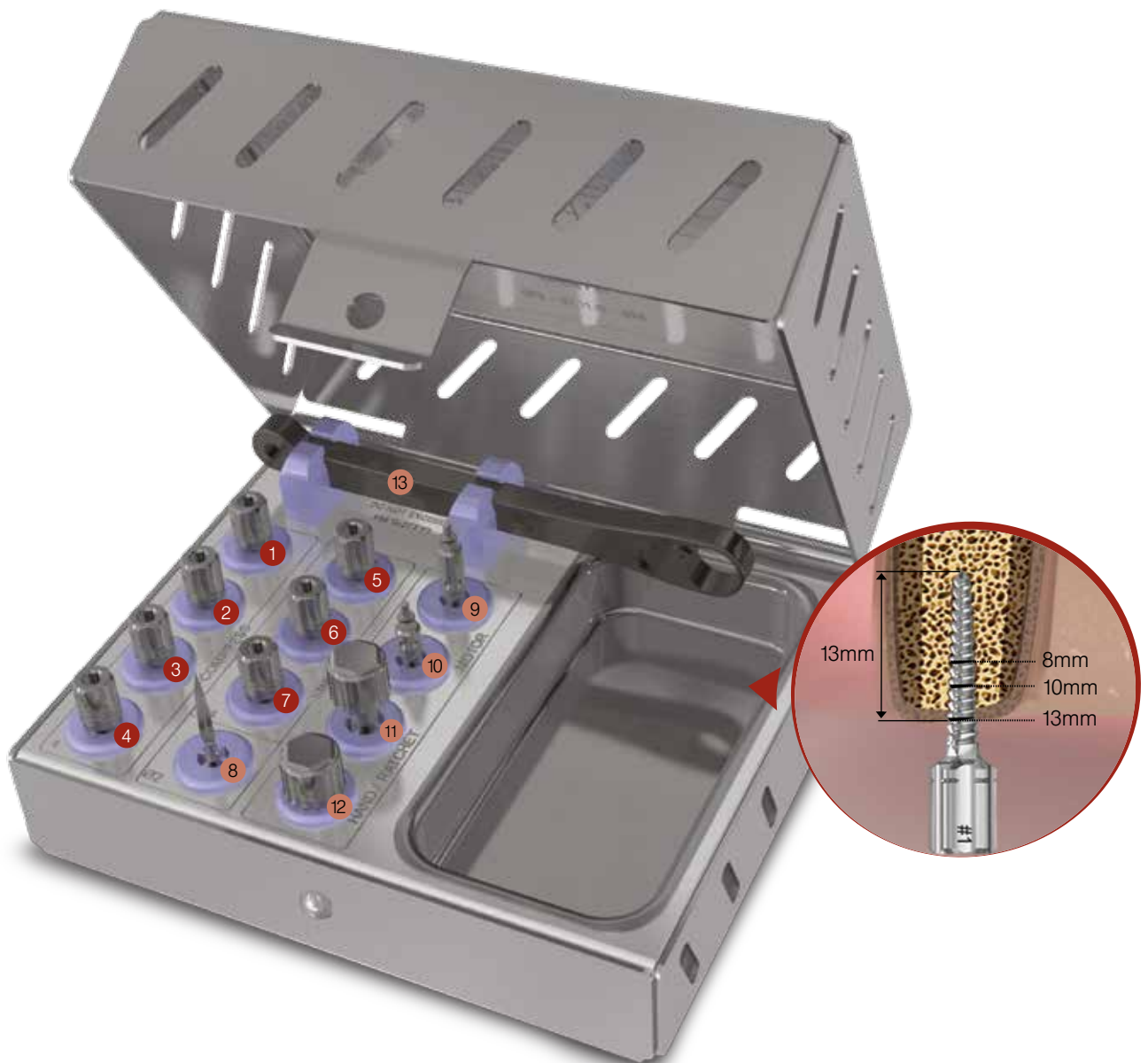

Bone Compression Kit (MK-0020)

Contents:

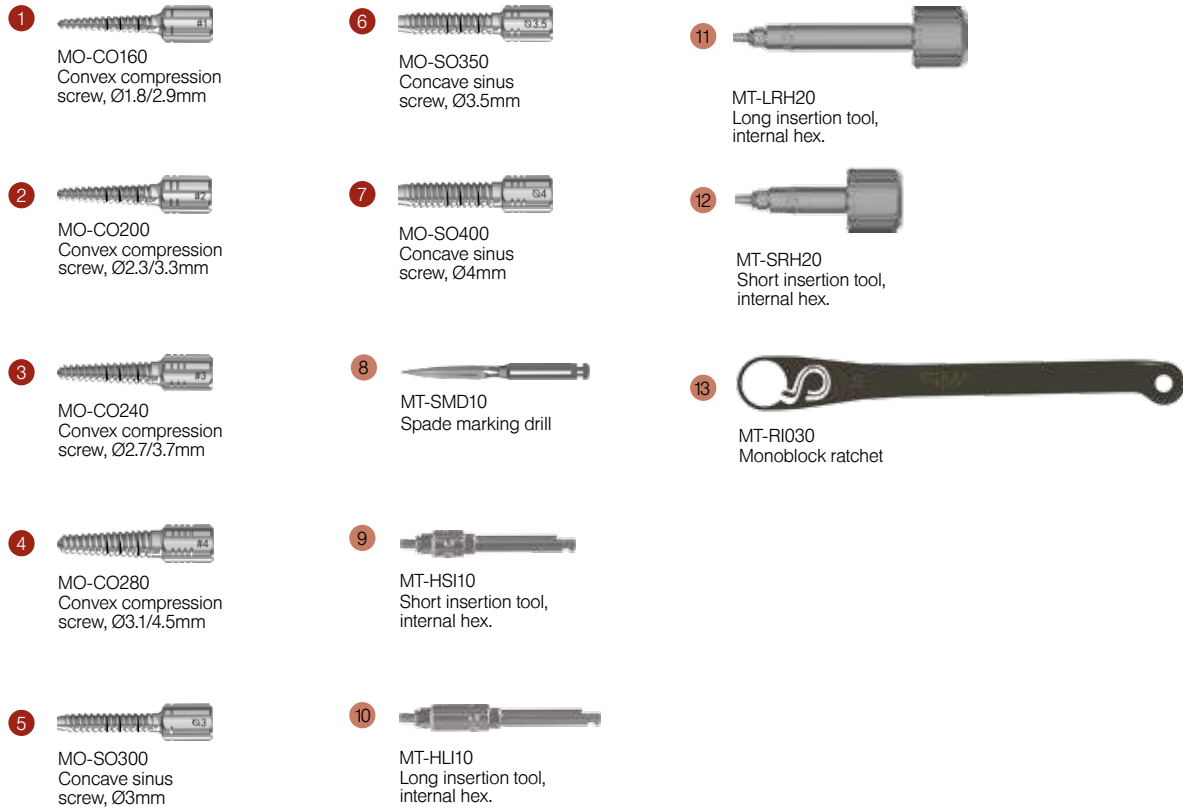

Step-by-Step

(Preparation of the implant site)



Marking with Spade Marking Drill

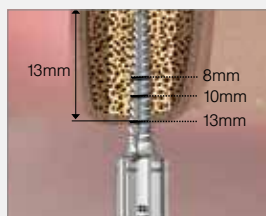

Initial compression with Convex Compress Screw Ø1.8/2.9mm.



Gradual compression with Convex Compress Screw Ø2.3/3.3mm.



Insertion of the V3 implant V3-13390. During insertion, the implant finalizes compression, providing higher initial stability.

MK-0039

Prosthetic Tools Kit

Refer to p: 45-68

Designed for simplicity, the MIS Prosthetic Tools Kit contains instruments for restorative procedures using MIS prosthetic components, for a wide range of prosthetic methods: implant level, abutment level, single or multiple units, cemented or screw retained restorations and overdentures. Kits feature logical, easy-to-follow protocol flow, color-coding and special markings to assist in economizing time and effort for restorative procedures.



23



LOCATORS

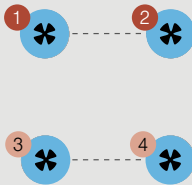

EQUATORS

MULTI UNIT

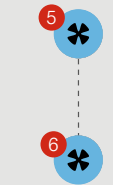

EXTRACTORS

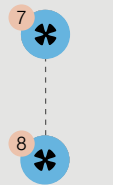



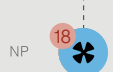
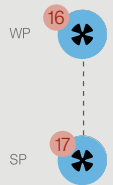



















0.05"

BALL
ATTACHMENTINTERNAL HEX.
CONNECTIONCONICAL
CONNECTIONDO NOT
EXCEED
134°C (273°F)

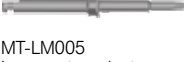
MIS
PROSTHETIC
TOOLS KIT

Prosthetic Tools
Kit (MK-0039)

Contents:

- | | |
|---|--|
| <p>1 </p> <p>MM-RSD15
Locator short torque ratchet driver</p> | <p>13 </p> <p>MT-UW002
Implant analog for universal hand driver, internal hex., WP</p> |
| <p>2 </p> <p>MM-RSD20
Locator long torque ratchet driver</p> | <p>14 </p> <p>MT-US002
Implant analog for universal hand driver, internal hex., SP</p> |
| <p>3 </p> <p>MT-RDS30
Short driver for 0.05 inch hex.</p> | <p>15 </p> <p>MT-UN002
Implant analog for universal hand driver, internal hex., NP</p> |
| <p>4 </p> <p>MT-RDL30
Long driver for 0.05 inch hex.</p> | <p>16 </p> <p>CT-UW001
Implant analog for universal hand driver, conical conn., WP</p> |
| <p>5 </p> <p>MT-MURL2
Straight Multi-Unit long ratchet key</p> | <p>17 </p> <p>CT-US001
Implant analog for universal hand driver, conical conn., WP</p> |
| <p>6 </p> <p>MT-MUML2
Straight multi unit long motor key</p> | <p>18 </p> <p>CT-UN001
Implant analog for universal hand driver, conical conn., NP</p> |
| <p>7 </p> <p>MT-RE172
Int. connection abutment extractor</p> | <p>19 </p> <p>MM-LCT10
Locator core tool</p> |
| <p>8 </p> <p>MT-RE160
Int. connection abutment extractor, NP</p> | <p>20 </p> <p>ET-IT001
OT Equator insertion tools</p> |
| <p>9 </p> <p>MT-LM005
Long motor adapter for 0.05" hex.</p> | <p>21 </p> <p>MT-UHD10
Universal hand driver</p> |
| <p>10 </p> <p>MT-SM005
Short motor adapter for 0.05" hex.</p> | <p>22 </p> <p>MT-URA10
Universal hand driver ratchet head adapter</p> |
| <p>11 </p> <p>MT-RB225
Ball attachment anchor key</p> | <p>23 </p> <p>MT-RI040
Ratchet for prosthetic screws</p> |
| <p>12 </p> <p>MT-ELR10
Long ratchet key for EZ-Base abutment</p> | |

MWH-M0131 | MWH-M0132
(230V) | (115V)

MCU Control Unit

Refer to p: 45-68

The MCU Control Unit is an intelligent drive unit for dental surgical applications, facilitating clean and simple operation. Exclusively designed and made by the W&H Group, the control unit is a highly practical, user-friendly and easily portable device. It offers a maintenance-free surgical micro-motor, advanced programming features, wide speed range, accurate torque control, user-friendly foot control, clearly visible display, integrated coolant pump and more. CE marked and FDA cleared for marketing, the MCU Control Unit is manufactured according to ISO: 13485 requirements and complies with the most stringent safety requirements for medical equipment.

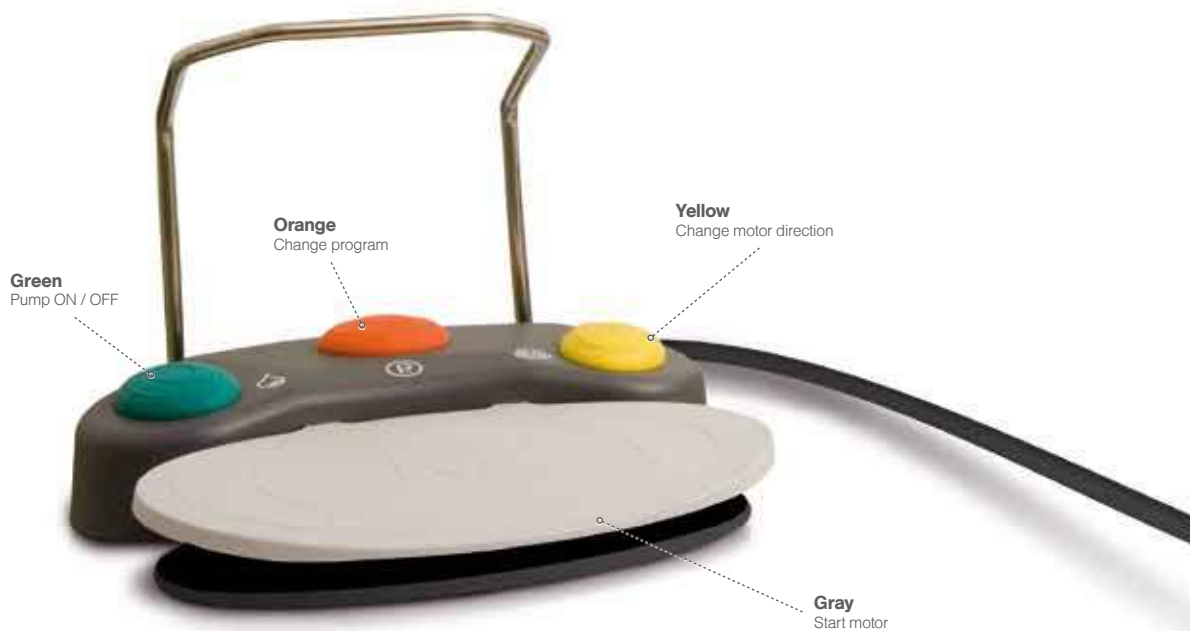

MCU Accessories



MWH-M7559
Surgical contra-angle 20:1

MWH-CAL59
Surgical contra-angle LED 20:1



MWH-2STUB
Irrigation system 1/2 way

The MIS MCU core kit comes with:

- Control Unit
- Foot Pedal
- Irrigation Support Rod
- Rubber Motor Support
- 3 Sterile Irrigation Tubes
- Power Cord (2m)
- MIS-MCU Control Unit User Manual
- Micromotor and Cord Kit

The motor features torque limitation for dental implantation (5-70 Ncm); wide speed range of 300-40,000 rpm; integrated coolant pump; maintenance-free.

Performance is in line with modern clinical developments.

The surgical micromotor features advanced functions such as: programming, working steps and low speed with high torque.

Complies with the most stringent safety requirements for medical equipment. The MIS-MCU is approved by CE, FDA and manufactured under ISO 9001:2008 regulations.

Exclusive design, highly practical and easily portable.

Outstanding simplicity. Clearly visible display panel and function buttons.

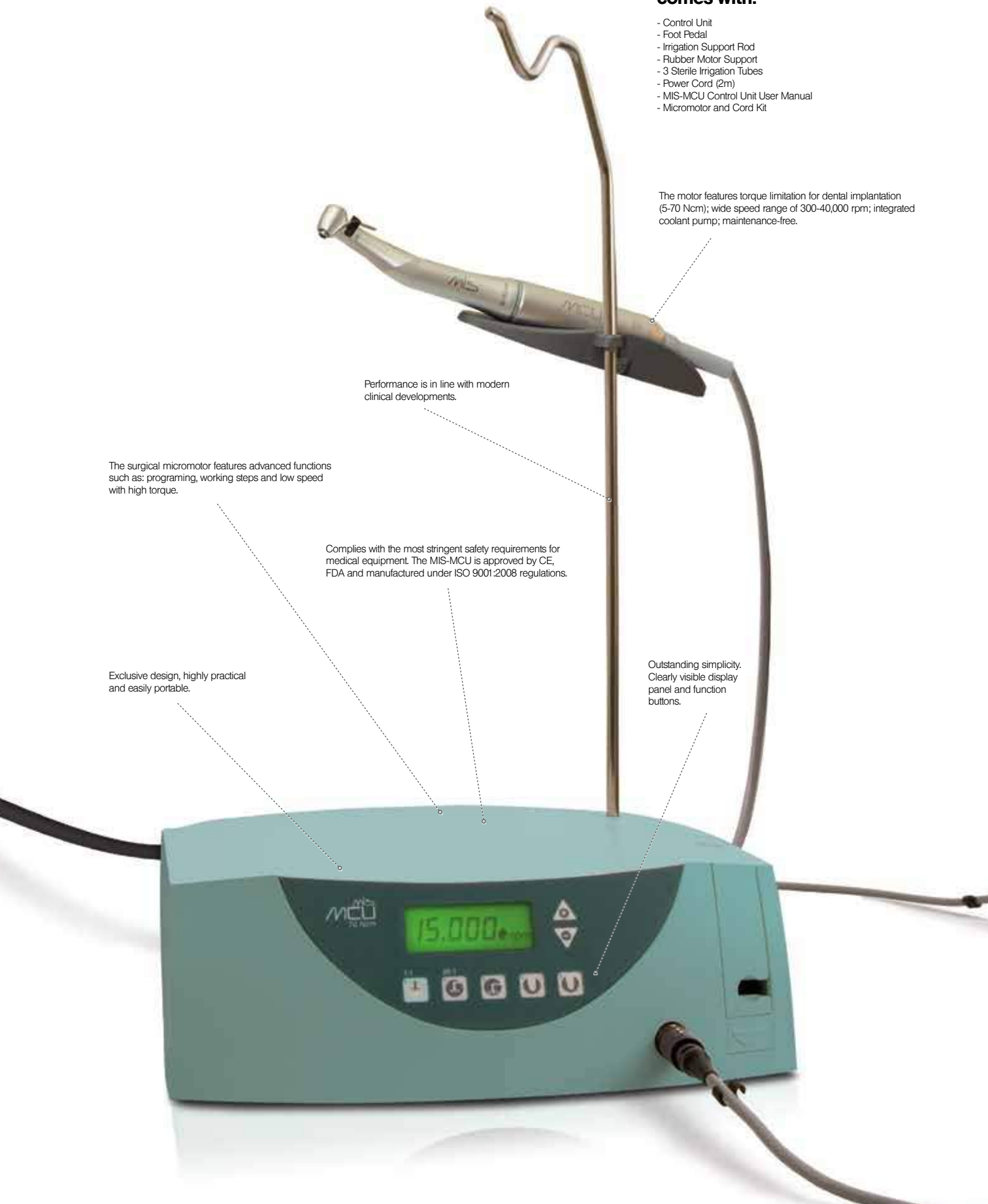

Cemented Restoration Options

Refer to p: 76-84

Esthetic abutments

0°

Narrow Platform:

V3

C1

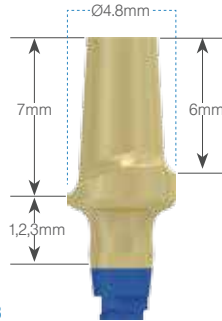

VN-AT003

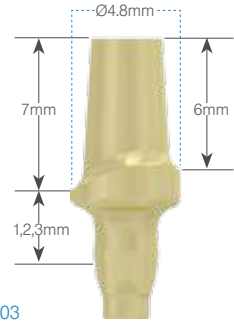

CN-AN003

Esthetic angulated abutments

10°

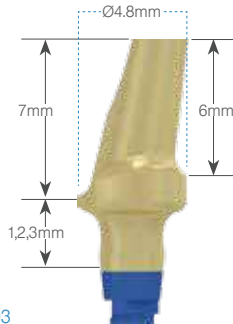

VN-AT103

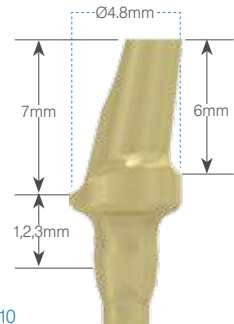

CN-AN310

Esthetic angulated abutments

20°

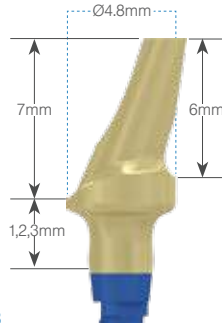

VN-AT203

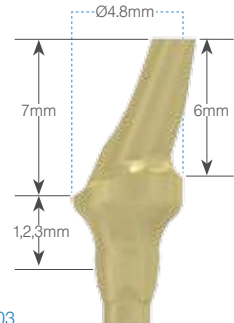

CN-AT203

Standard abutments

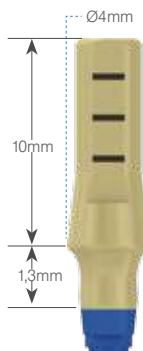

VN-MC103

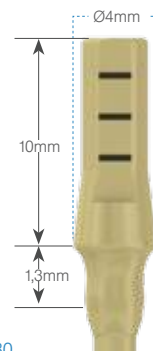

CN-MAC30

Standard & Wide Platforms:

V3 / C1

C1

Esthetic abutments

0°

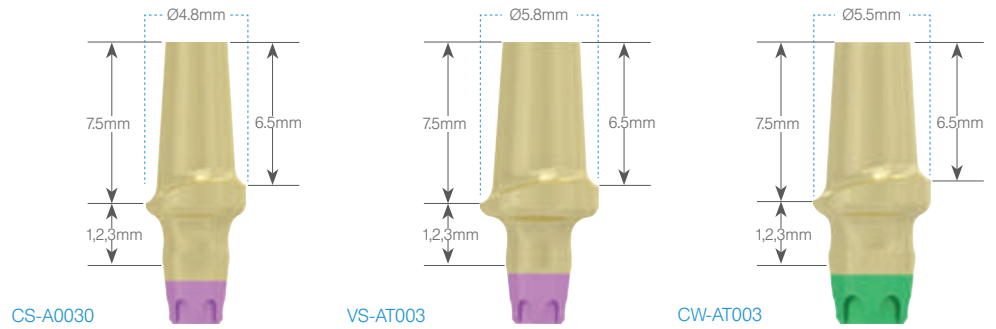

Esthetic angulated abutments

15°

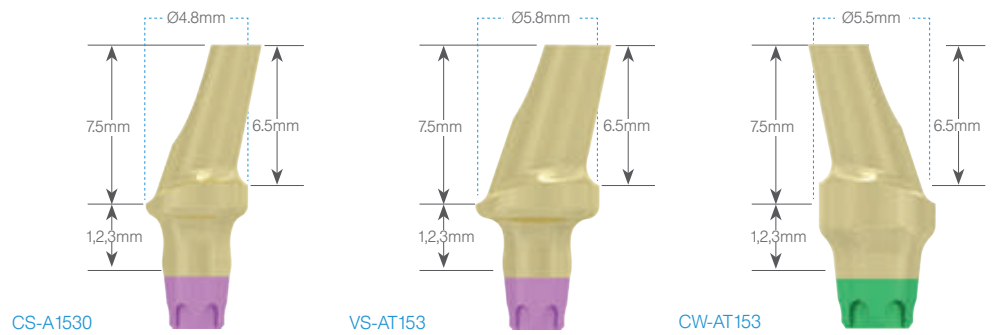

Esthetic angulated abutments

25°

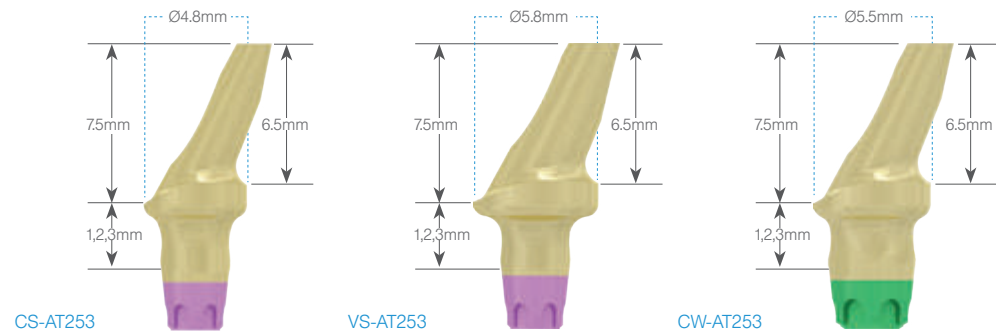

Standard abutments

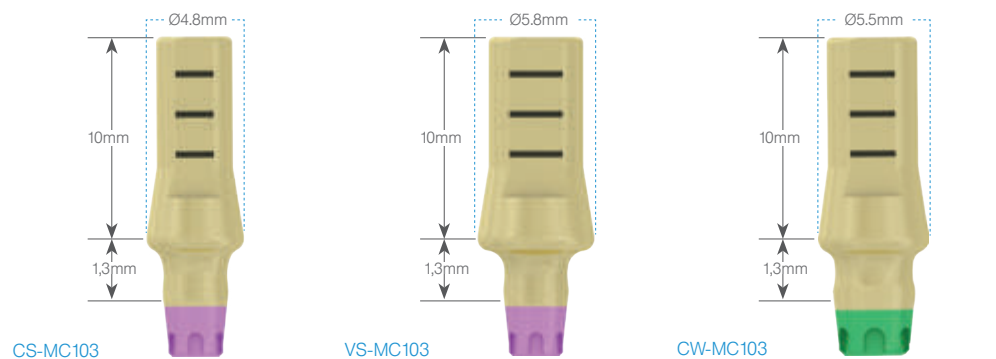

CPK - Complete Prosthetic Kit

Refer to p: 76-84

The Complete Prosthetic Kit (CPK) is a comprehensive set designed for the full restoration of parallel inserted implants and restoration of a single implant case. The CPK includes all required components for the fabrication of cement retained restorations: an abutment, impression cap, comfort cap, casting sleeves and an analog.



All CPK abutments may be purchased separately. They are provided with a burnout anti-rotation plastic cap (MD-ICH40).

Contents:



1 CS-CPK63
V3/C1 Transgingival abutment,
height 6 mm, SP



3 MM-CHC60
Plastic healing cap, height
6mm, SP



5 MD-IC040
Burnout plastic
cap, SP



2 MD-RSM60
Standard abutment analog,
height 6mm, SP



4 MD-IC800
Direct impression coping,
height 8mm, SP



6 MD-ICH40
Burnout anti-rotation
plastic cap, SP



Available In Three Platforms:

NARROW		STANDARD		WIDE	Dimensions
C1	V3	C1 & V3		C1	
CK-NPK41	VK-NPK41	CK-CPK41			C=4mm H=1,2,3,4mm
CK-NPK42	VK-NPK42	CK-CPK42			
CK-NPK43	VK-NPK43	CK-CPK43			
CK-NPK44	VK-NPK44	CK-CPK44			
CN-CPK41	VN-P4140	CS-CPK41			
CN-CPK42	VN-P4240	CS-CPK42			
CN-CPK43	VN-P4340	CS-CPK43			
CN-CPK44	VN-P4440	CS-CPK44			
CK-NPK61	VK-NPK61	CK-CPK61	VK-CPK61	CK-WPK61	C=6mm H=1,2,3,4mm
CK-NPK62	VK-NPK62	CK-CPK62	VK-CPK62	CK-WPK62	
CK-NPK63	VK-NPK63	CK-CPK63	VK-CPK63	CK-WPK63	
CK-NPK64	VK-NPK64	CK-CPK64	VK-CPK64	CK-WPK64	
CN-CPK61	VN-P6140	CS-CPK61	VS-P6155	CW-CPK61	
CN-CPK62	VN-P6240	CS-CPK62	VS-P6255	CW-CPK62	
CN-CPK63	VN-P6340	CS-CPK63	VS-P6355	CW-CPK63	
CN-CPK64	VN-P6440	CS-CPK64	VS-P6455	CW-CPK64	
		CK-CPK81	VK-CPK81		C=8mm H=1,2,3,4mm
		CK-CPK82	VK-CPK82		
		CK-CPK83	VK-CPK83		
		CK-CPK84	VK-CPK84		
		CS-CPK81	VS-P8155		
		CS-CPK82	VS-P8255		
		CS-CPK83	VS-P8355		
		CS-CPK84	VS-P8455		

Zirconia Abutment Sets

Refer to p: 76-84

INCISOR V3 - Narrow Platform

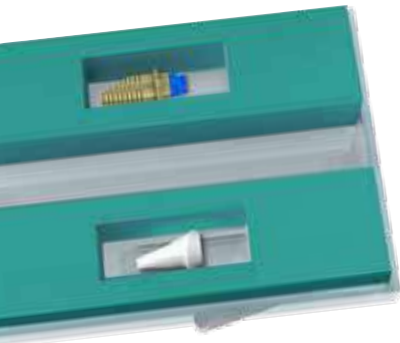

VK-NIZ6
Zirconia non-cemented incisor 15°
abutment set, gingival height 0.5mm
conical connection, NP



VK-NIC6
Zirconia pre-cemented incisor 15°
abutment set, gingival height 0.5mm
conical connection, NP



VK-NIZ1
Zirconia non-cemented incisor 15°
abutment set, gingival height 1.5mm
conical connection, NP



VK-NIC1
Zirconia pre-cemented incisor 15°
abutment set, gingival height 1.5mm
conical connection, NP

INCISOR C1 - Narrow Platform

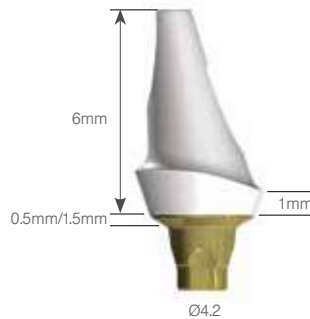
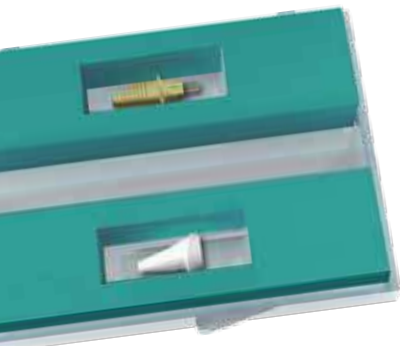

CK-NIZ6
Zirconia non-cemented incisor 15°
abutment set, gingival height 0.5mm,
conical connection, NP



CK-NIC6
Zirconia pre-cemented incisor 15°
abutment set, gingival height 0.5mm,
conical connection, NP



CK-NIZ1
Zirconia non-cemented incisor 15°
abutment set, gingival height 1.5mm,
conical connection, NP



CK-NIC1
Zirconia pre-cemented incisor 15°
abutment set, gingival height 1.5mm,
conical connection, NP

INCISOR, V3/C1,
Standard Platform

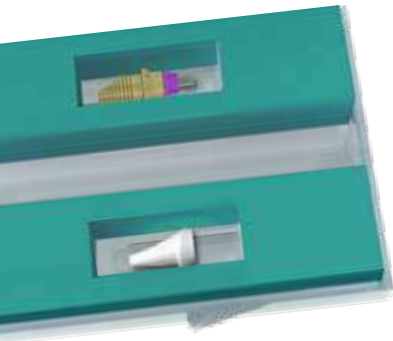

CK-SIZ6
Zirconia non-cemented incisor 15°
abutment set, gingival height 0.5mm
conical connection, SP



CK-SIC6
Zirconia pre-cemented incisor 15°
abutment set, gingival height 0.5mm
conical connection, SP



CK-SIZ1
Zirconia non-cemented incisor 15°
abutment set, gingival height 1.5mm
conical connection, SP



CK-SIC1
Zirconia pre-cemented incisor 15°
abutment set, gingival height 1.5mm
conical connection, SP

PREMOLAR V3/C1,
Standard/Wide Platform

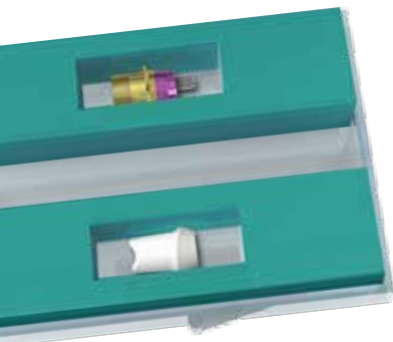

CK-SPZ4
Zirconia non-cemented premolar
abutment set, gingival height 0.5mm,
conical connection, SP



CK-SPC4
Zirconia pre-cemented premolar
abutment set, gingival height 0.5mm,
conical connection, SP



CK-WPZ4
C1 Zirconia non-cemented premolar
abutment set, gingival height 0.5mm,
conical connection, WP



CK-WPC4
C1 Zirconia pre-cemented premolar
abutment set, gingival height 0.5mm,
conical connection, WP

Multi-Unit System

Refer to p: 85-90

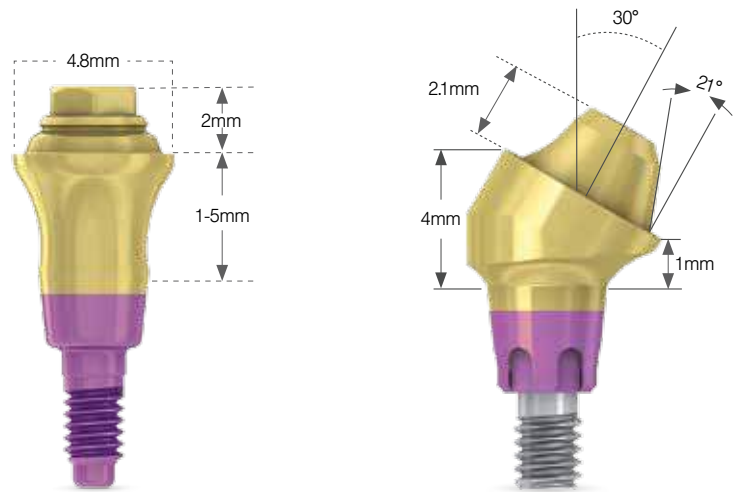

Solutions for extreme situations

Insertion Path:

Straight Multi-Unit abutments may be used with implants with divergence of up to 40°.

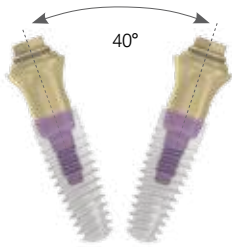

Insertion Path:

17° Multi-Unit abutments may be used with implants with divergence of up to 75°.

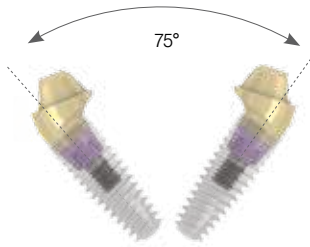

30° Multi-Unit abutments may be used with implants with divergence of up to 100°.

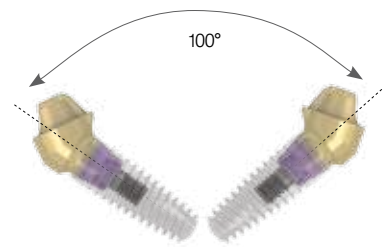

Clinical Summary

Straight Multi-Unit Abutments (30 Ncm).

Simple and easy to use, straight Multi-Unit abutments provide screw-retained restorative solutions for every clinical scenario in which implants with a divergence of up to 40° are used. Designed to fit all MIS implant connection types for optimal fit between abutment seat and implant connection. »

Angulated Multi-Unit Abutments (20 Ncm).

The perfect solution in cases where angulation correction is required, angulated Multi-Unit abutments are simple and easy to use. »

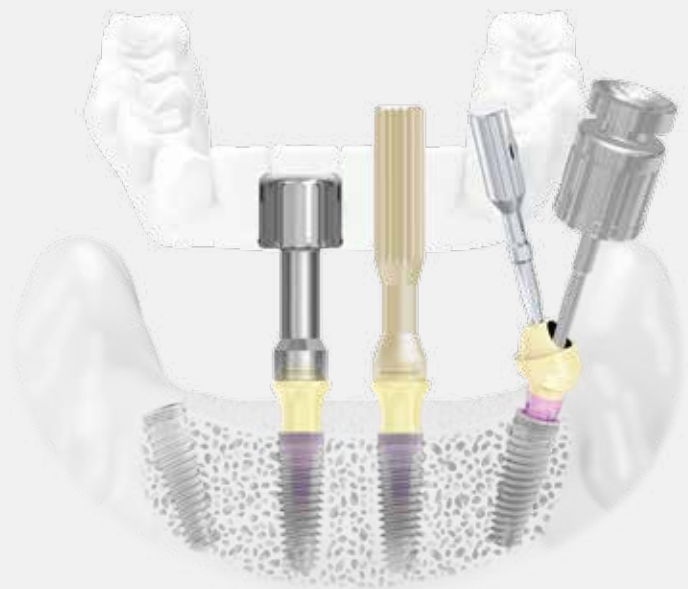

Straight Solid Multi-Unit Abutments Insertion Procedure

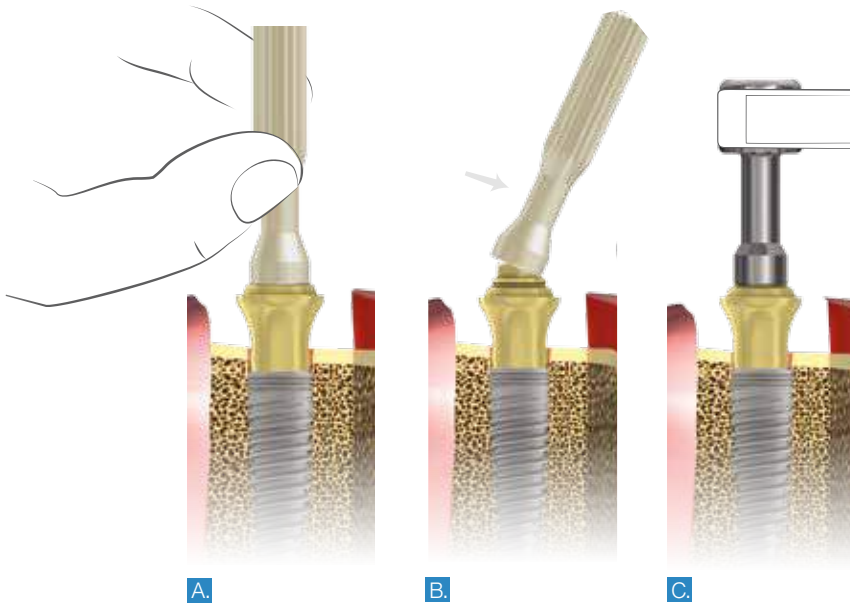

- A.** Use the plastic gripping tool to attach the abutment to the implant.
- B.** Remove the plastic tool with a slight bending movement.
- C.** Tighten abutment to 30Ncm using the ball attachment anchor key and torque ratchet (MT-R1040).

Angulated Solid Multi-Unit Abutments Insertion Procedure

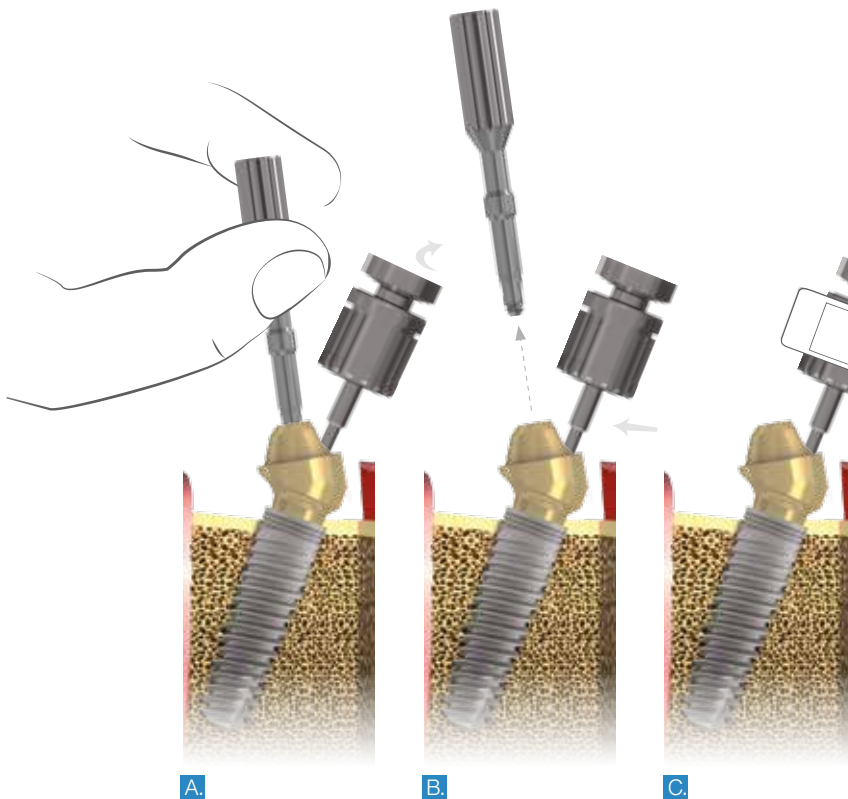

- A.** Use the metallic gripping tool to position the abutment, and attach the abutment to the implant with a clockwise screwing motion.
- B.** Remove the metallic gripping tool with a counter-clockwise movement.
- C.** Tighten abutment to 20Ncm using the hex driver (MT-RDL30) and torque ratchet (MT-R1040). To screw in or unscrew angulated abutments, insert the hex driver into the lateral opening at the side of the abutment as shown.

EZ-Base System

Refer to p: 85-90

The MIS EZ-Base system features a unique Ti-Base, designed with a highly accessible screw channel for extreme angulation, making the process of anterior or posterior restorations simpler and more convenient.

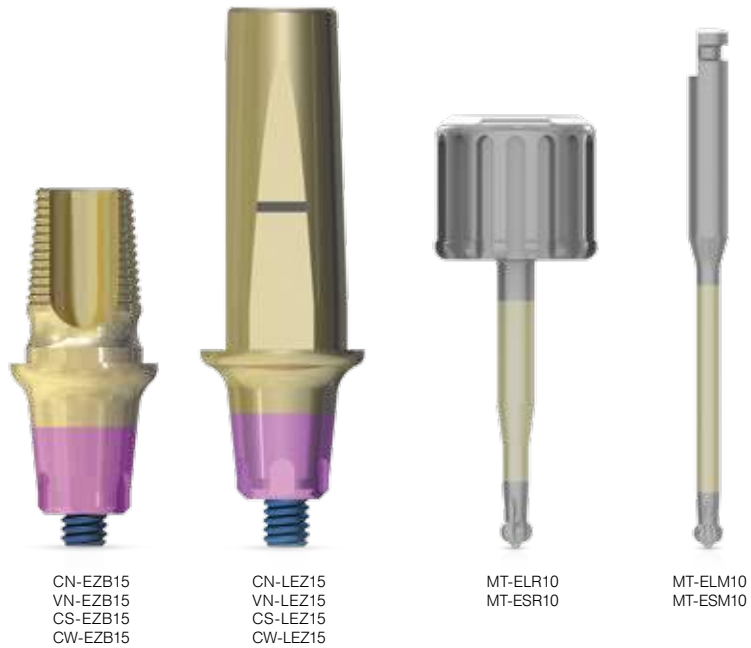

Specialized Components.

Unique screw and driver tip design enable extreme angulation and a wide path of insertion.



EZ-Base System Restoration Options

EZ-Base abutment

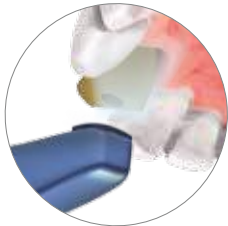

Scanning

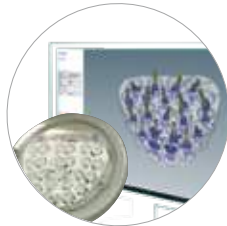

Designing and
manufacturing



Cementing



Adjusting



Securing the abutment
and final restoration

Adjustable EZ-Base abutment - Conventional method



Implant level
impression taking

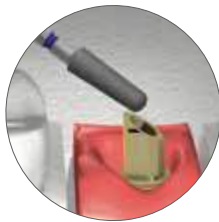

Abutment adjustments

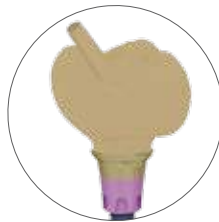

Pattern fabrication



Casting and
porcelain firing



Cementing and
Securing the abutment
and final restoration

Adjustable EZ-Base abutment - CAD/CAM method



Implant level
impression taking



Abutment adjustments



Scanning

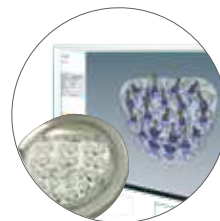

Design and
Manufacturing



Cementing and
Securing the abutment
and final restoration

OT-Equator

Refer to p: 91-100

Laboratory Use:



Clinical Use:

Metal housing

Extra soft retention (yellow)
OT-Equator cap (0.6kg)
OE-RCY01

Soft retention (pink)
OT-Equator cap (1.2kg)
OE-RCP01

Standard retention (white)
OT-Equator cap (1.8kg)
OE-RCW01

High retention (violet)
OT-Equator cap (2.7kg)
OE-RCV01

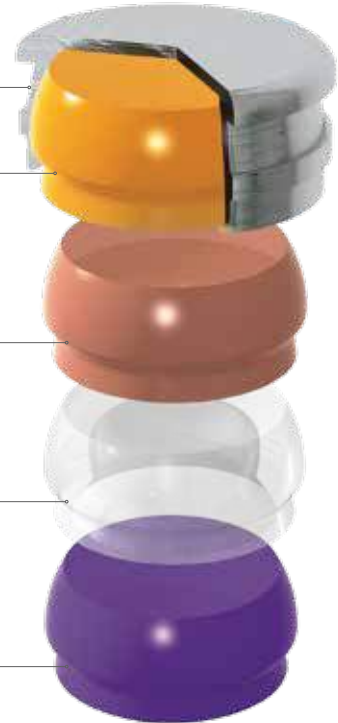

OT-Equator Tools



MT-RDL30
Long driver for 0.05 inch hex.



OE-RSM60
OT-Equator analog



OE-IC002
OT-Equator impression coping cap



MT-RDS30
Short driver for 0.05 inch hex.



ET-IT001
OT-Equator handling tools

OT-Equator Abutments

Narrow Platform

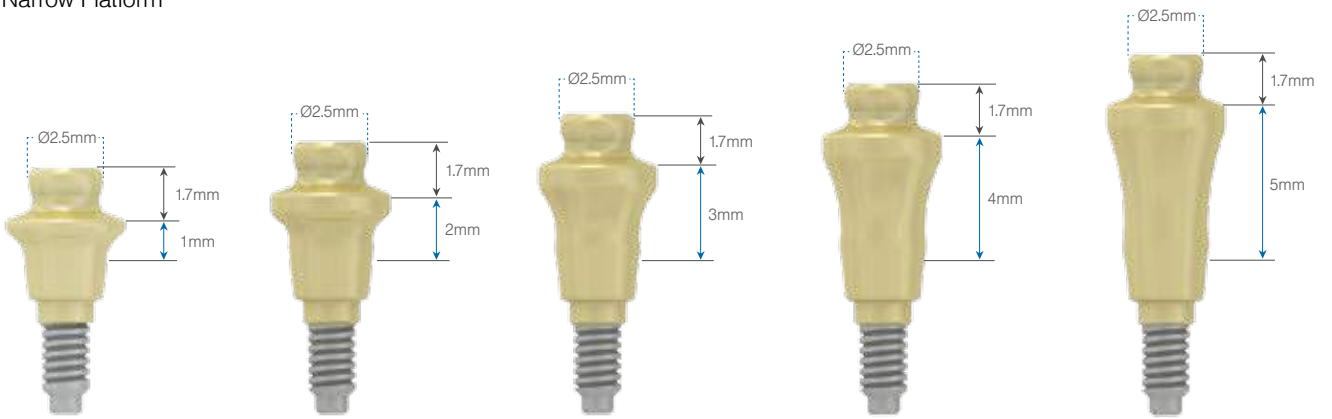

Standard Platform

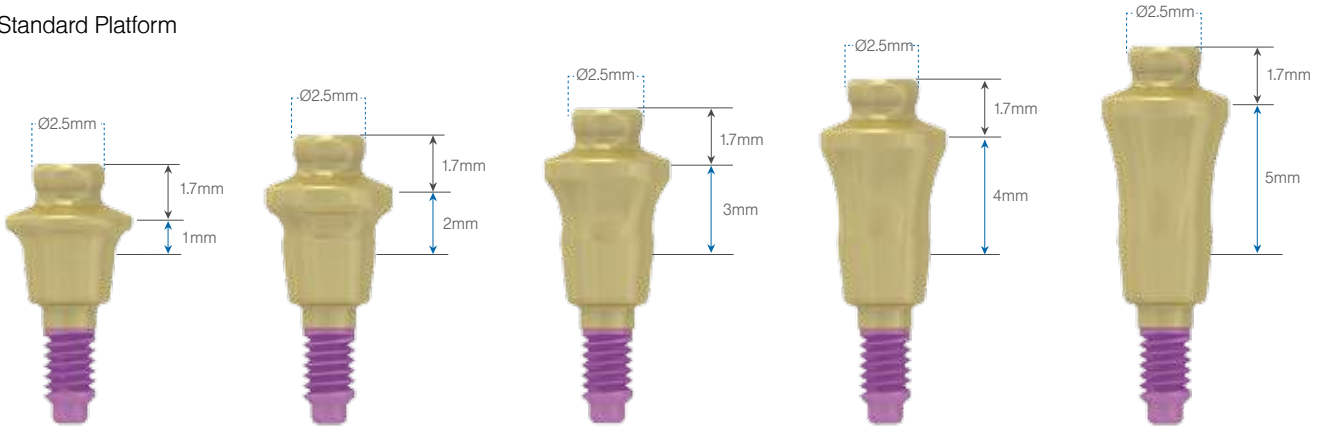

Wide Platform

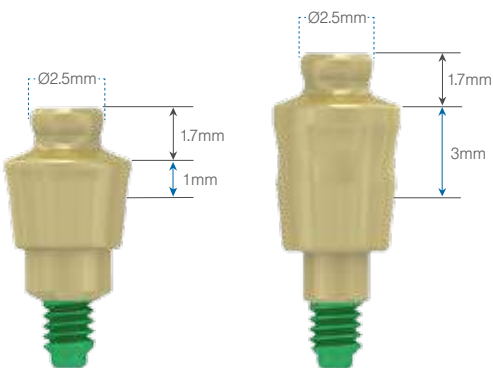

Low Profile

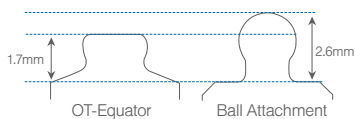

MGUIDE Surgical Set, Conical Connection

Refer to p: 104-115

The MGUIDE surgical set, for V3 and C1 conical connection implants, simplifies the Implantology process while increasing accuracy and safety. Specially designed sleeves and drills stop at the precise position and depth planned, freeing-up hands and saving valuable time.

The kits were optimized for Guided Implantology procedure and designed for Ø5.5mm sleeves, featuring built-in guidance keys and stoppers for a quicker, easier procedure; Ability to change implant length and diameter during surgery and drills that allow irrigation to penetrate through sleeve during drilling.

25

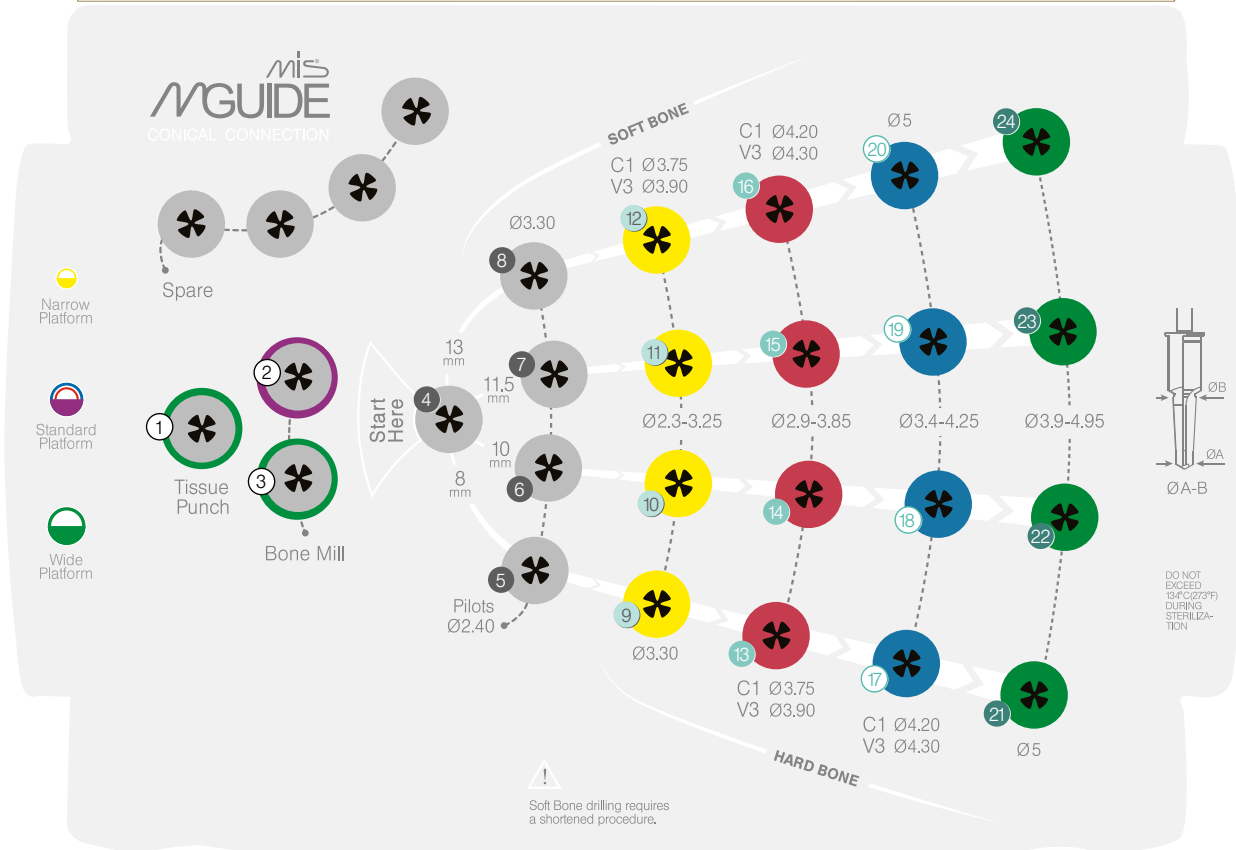

MGUIDE Surgical Kit

Contents:

① 
 MG-TP055
 MGUIDE tissue punch, Ø5.5mm

② 
 MG-BM047
 MGUIDE bone mill, Ø4.7mm

③ 
 MG-BM055
 MGUIDE bone mill, Ø5.5mm

④ 
 MG-D0624
 MGUIDE pilot drill for 6mm length implants, Ø2.40mm

⑤ 
 MG-D0824
 MGUIDE pilot drill for 8mm length implants, Ø2.40mm

⑥ 
 MG-D1024
 MGUIDE pilot drill for 10mm length implants, Ø2.40mm

⑦ 
 MG-D1124
 MGUIDE pilot drill for 11.5mm length implants, Ø2.40mm

⑧ 
 MG-D1324
 MGUIDE pilot drill for 13mm length implants, Ø2.40mm

⑨ 
 CG-D0833
 MGUIDE drill for Ø3.30 8mm length implant

⑩ 
 CG-D1033
 MGUIDE drill for Ø3.30 10mm length implant

⑪ 
 CG-D1133
 MGUIDE drill for Ø3.30 11.5mm length implant

⑫ 
 CG-D1333
 MGUIDE drill for Ø3.30 13mm length implant

⑬ 
 CG-D0839
 MGUIDE drill for Ø3.75 and Ø3.90 8mm length implants

⑭ 
 CG-D1039
 MGUIDE drill for Ø3.75 and Ø3.90 10mm length implants

⑮ 
 CG-D1139
 MGUIDE drill for Ø3.75 and Ø3.90 11.5mm length implants

⑯ 
 CG-D1339
 MGUIDE drill for Ø3.75 and Ø3.90 13mm length implants

⑰ 
 CG-D0843
 MGUIDE drill for Ø4.20 and Ø4.30 8mm length implants

⑱ 
 CG-D1043
 MGUIDE drill for Ø4.20 and Ø4.30 10mm length implants

⑲ 
 CG-D1143
 MGUIDE drill for Ø4.20 and Ø4.30 11.5mm length implants

⑳ 
 CG-D1343
 MGUIDE drill for Ø4.20 and Ø4.30 13mm length implants

㉑ 
 CG-D0850
 MGUIDE drill for Ø5 8mm length implants

㉒ 
 CG-D1050
 MGUIDE drill for Ø5 10mm length implants

㉓ 
 CG-D1150
 MGUIDE drill for Ø5 11.5mm length implants

㉔ 
 CG-D1350
 MGUIDE drill for Ø5 13mm length implants

㉕ 
 MG-DLG55
 MGUIDE drill length gauge, Ø5.5mm



MGUIDE Surgical Set, Conical Connection

Refer to p: 104-115

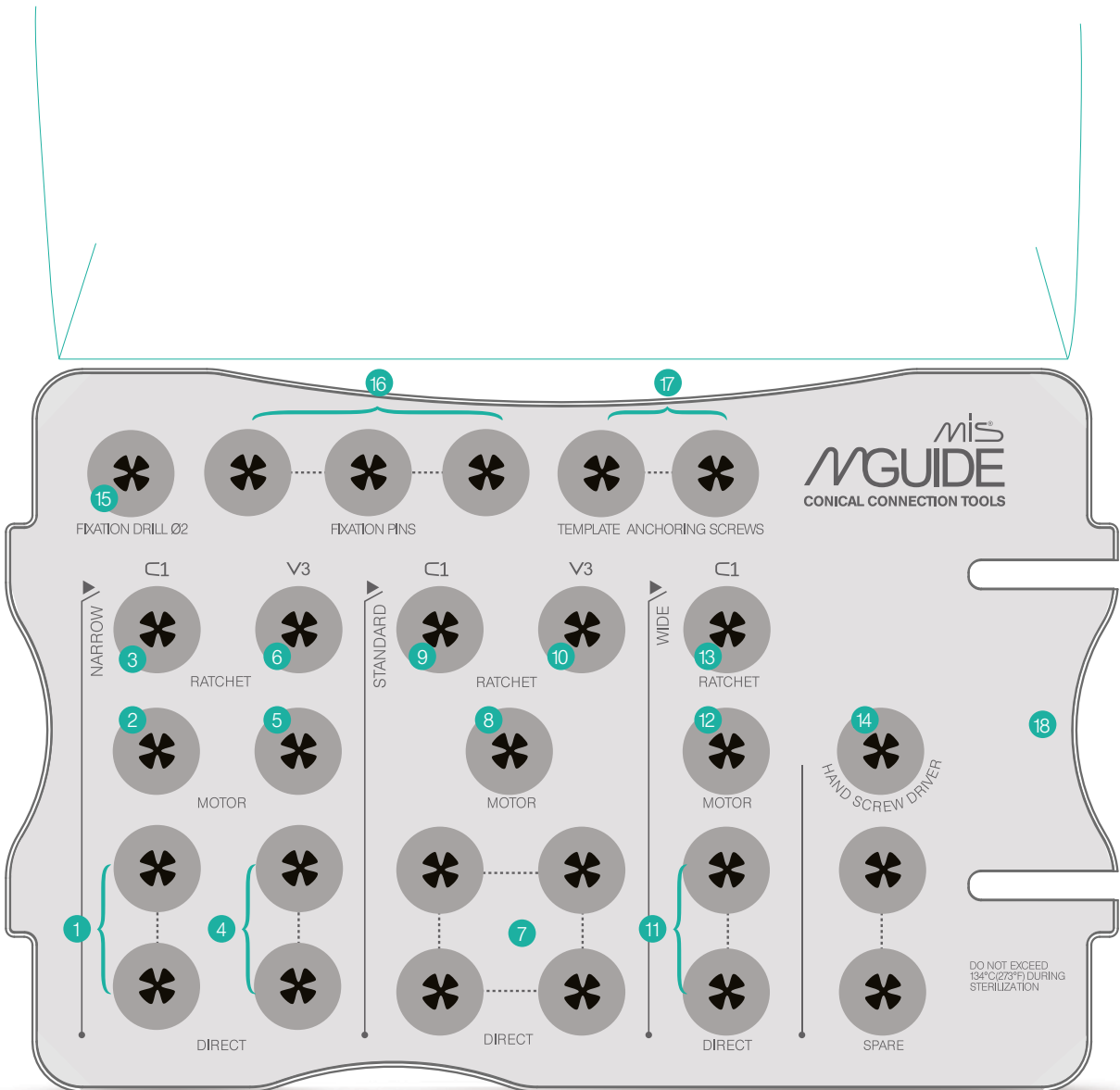

MGUIDE Tools Kit

Contents:

C1 NARROW PLATFORM



V3 NARROW PLATFORM



V3/C1 STANDARD PLATFORM



C1 WIDE PLATFORM



MG-K005

MGUIDE Surgical Kit, Conical Connection, Narrow Sleeve

Refer to p: 104-115

The MGUIDE Narrow Sleeve Surgical Kit, for V3 and C1 conical connection implants, is designed to offer an ideal solution for clinical situations, such as narrow spaces between anterior teeth or cases of smaller jaws.

An addition to the MGUIDE Surgical kit, this kit contains all drills and tools required to place $\varnothing 3.30$, $\varnothing 3.75$ and $\varnothing 3.90$ mm implants only and designed for $\varnothing 4$ mm sleeves.

27

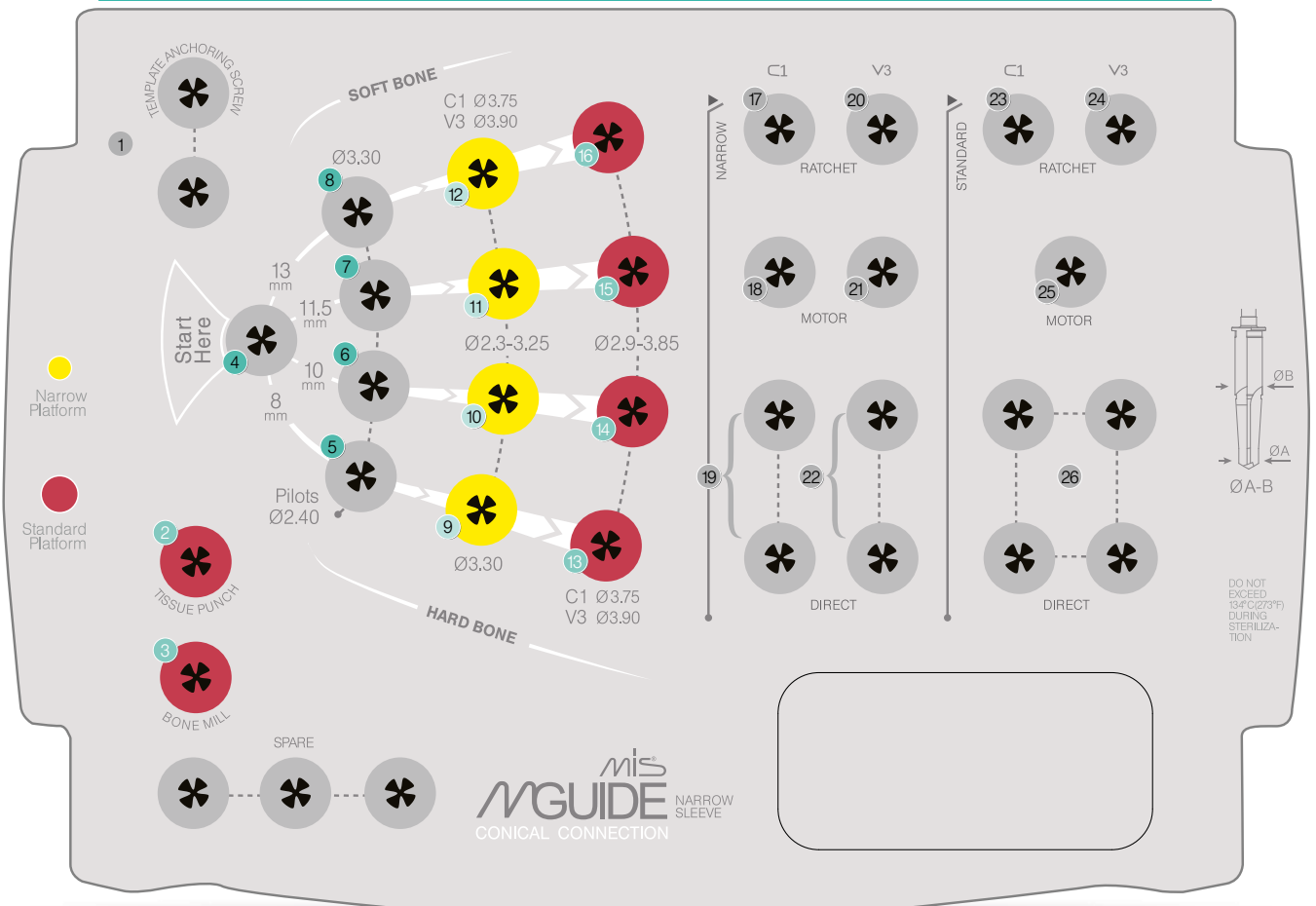

MGUIDE Surgical Kit,
Conical Connection, Narrow Sleeve

Contents:

- | | | |
|---|--|---|
| <p>1 
CG-NTAS0
MGUIDE Narrow Sleeve template
anchoring screw, conical connection, SP</p> | <p>13 
CG-N0839
MGUIDE Narrow Sleeve drill for Ø3.75 and Ø3.90
8mm length implants, conical connection</p> | <p>22 
VG-NRN01
MGUIDE Narrow Sleeve V3 direct
insertion tool, conical connection, NP</p> |
| <p>2 
MG-NTP40
MGUIDE Narrow Sleeve tissue punch, Ø4mm</p> | <p>14 
CG-N1039
MGUIDE Narrow Sleeve drill for Ø3.75 and Ø3.90
10mm length implants, conical connection</p> | <p>23 
CG-NRS10
MGUIDE Narrow Sleeve C1 ratchet
insertion tool, conical connection, SP</p> |
| <p>3 
MG-NBM40
MGUIDE Narrow Sleeve bone mill, Ø4mm</p> | <p>15 
CG-N1139
MGUIDE Narrow Sleeve drill for Ø3.75 and Ø3.90
11.5mm length implants, conical connection</p> | <p>24 
VG-NRS10
MGUIDE Narrow Sleeve V3 ratchet
insertion tool, conical connection, SP</p> |
| <p>4 
MG-N0624
MGUIDE Narrow Sleeve pilot drill for 6mm
length implants, Ø2.40mm</p> | <p>16 
CG-N1339
MGUIDE Narrow Sleeve drill for Ø3.75 and Ø3.90
13mm length implants, conical connection</p> | <p>25 
CG-NMS10
MGUIDE Narrow Sleeve V3/C1 motor
insertion tool, conical connection, SP</p> |
| <p>5 
MG-N0824
MGUIDE Narrow Sleeve pilot drill
for 8mm length implants, Ø2.40mm</p> | <p>17 
CG-NRN10
MGUIDE Narrow Sleeve C1 ratchet insertion
tool, conical connection, NP</p> | <p>26 
CG-NRS01
MGUIDE Narrow Sleeve V3/C1 direct
insertion tool, conical connection, SP</p> |
| <p>6 
MG-N1024
MGUIDE Narrow Sleeve pilot drill for 10mm
length implants, Ø2.40mm</p> | <p>18 
CG-NMN10
MGUIDE Narrow Sleeve C1 motor insertion
tool, conical connection, NP</p> | <p>27 
MG-NLG40
MGUIDE Narrow Sleeve drill
length gauge, Ø4mm</p> |
| <p>7 
MG-N1124
MGUIDE Narrow Sleeve pilot drill for 11.5mm
length implants, Ø2.40mm</p> | <p>19 
CG-NRN01
MGUIDE Narrow Sleeve C1
direct insertion tool, conical
connection, NP</p> | |
| <p>8 
MG-N1324
MGUIDE Narrow Sleeve pilot drill for 13mm
length implants, Ø2.40mm</p> | <p>20 
VG-NRN10
MGUIDE Narrow Sleeve V3
ratchet insertion tool,
conical connection, NP</p> | |
| <p>9 
CG-N0833
MGUIDE Narrow Sleeve drill for Ø3.30
8mm length implant, conical connection</p> | <p>21 
VG-NMN10
MGUIDE Narrow Sleeve V3
motor insertion tool,
conical connection, NP</p> | |
| <p>10 
CG-N1033
MGUIDE Narrow Sleeve drill for Ø3.30 10mm
length implant, conical connection</p> | | |
| <p>11 
CG-N1133
MGUIDE Narrow Sleeve drill for Ø3.30 11.5mm
length implant, conical connection</p> | | |
| <p>12 
CG-N1333
MGUIDE Narrow Sleeve drill for Ø3.30
13mm length implant, conical connection</p> | | |













MG-K003

MGUIDE Kit for Universal Pilot Drills

Refer to p: 104-115



Contents:

- | | | | |
|---|--|---|---|
| <p>① 
MG-PBM24
MGUIDE universal pilot bone mill, Ø2.40mm</p> | <p>④ 
MG-P1024
MGUIDE universal pilot drill, Ø2.40mm for 10mm length implants</p> | <p>⑦ 
MG-DFP20
MGUIDE drill for fixation pin, Ø2mm</p> | <p>⑩ 
MT-RI030
Monoblock ratchet</p> |
| <p>② 
MG-P0624
MGUIDE universal pilot drill, Ø2.40mm for 6mm length implants</p> | <p>⑤ 
MG-P1124
MGUIDE universal pilot drill, Ø2.40mm for 11.5mm length implants</p> | <p>⑧ 
MG-FP020
MGUIDE fixation pin, Ø2mm</p> | <p>⑪ 
MT-RA480
Ratchet to hex. adapter</p> |
| <p>③ 
MG-P0824
MGUIDE universal pilot drill, Ø2.40mm for 8mm length implants</p> | <p>⑥ 
MG-P1324
MGUIDE universal pilot drill, Ø2.40mm for 13mm length implants</p> | <p>⑨ 
MG-PTAS0
MGUIDE universal template anchoring screw, Ø2.40mm</p> | |

MK-0057

Scan Post Kit, Conical Connection

Refer to p: 116-120

The Scan Posts, with patent pending design features, offer superior surface quality, allowing easy scanning and unique geometry with well-defined flat surfaces for easy placement and optimum accuracy. No spraying or pre-scanning needed. Suitable for both Intra Oral and desktop scanning.



Kit Contents:



MU-SP102
Scan post
for Multi Unit



VN-SP102
Scan Post,
conical connection,
NP (for V3 implant)

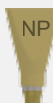

CN-SP102
Scan Post,
conical connection,
NP (for C1 implant)



CS-SP102
Scan Post,
conical connection,
SP (for V3 and C1 implants)

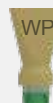

CW-SP102
Scan Post,
conical connection,
WP (for C1 implant)

Digital Analog

Refer to p: 116-120



Simple

Easy handling and intuitive placement.

Accurate

Placement of the model implant analog on the printed model allows for precise positioning of the restoration for digital impression cases.

Innovative

The innovative, patent-pending geometry provides an accurate positioning of the analog inside the model.

Model Implant Analog Step-by-Step:



A.

Intra oral scan

Secure the scan abutment firmly to each implant. Follow scanner manufacturer's instructions to scan and capture all required data.

i

Flat side of the scan post should be positioned facing the buccal surface.



B.

Design and manufacturing

Follow CAD/CAM system's guidelines and instructions to design and fabricate the required printed model.

i

Please ensure that there are no remains of support material inside the analog site.



C.

Positioning

Position the analog according to the two milled marks on the printed model and insert the analog at one side and the screw on the other.



D.

Tightening

Recommended tightening torque 15Ncm.

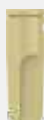

CN-MAN10

Model implant analog,
NP for C1



VN-MAN10

Model implant analog,
NP for V3



CS-MAN10

Model implant analog,
SP for V3/C1



CW-MAN10

Model implant analog,
WP for C1

Ti-Base for CAD/CAM

Refer to p: 116-120

Ti-Base anti-rotation

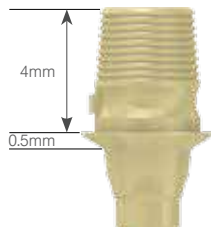

CN-TB001

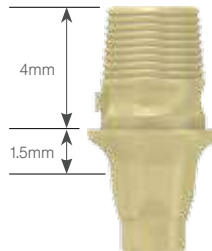

CN-TB015

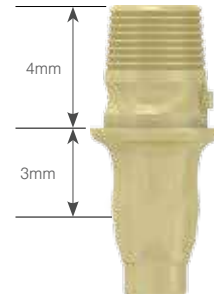

CN-TB030

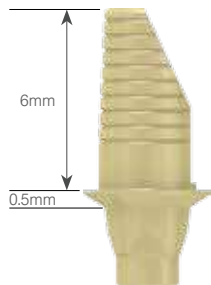

CN-IN060

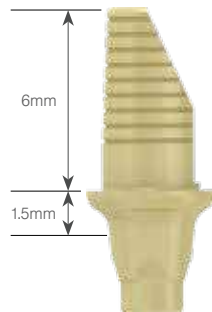

CN-IN160



CN-IN360

Ti-Base free-rotation

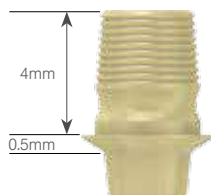

CN-TB002

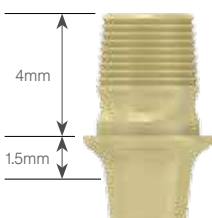

CN-TBF15

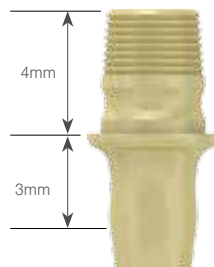

CN-TBF30

Ti-Base for CAD/CAM

Refer to p: 116-120

Ti-Base anti-rotation



VN-TB001

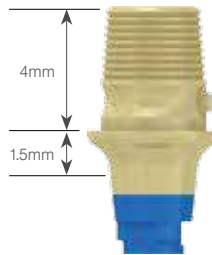

VN-TB015



VN-TB030

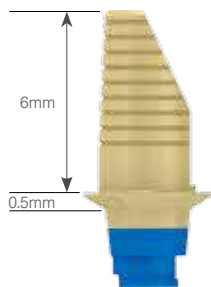

VN-IN060

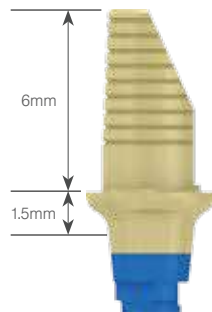

VN-IN160



VN-IN360

Ti-Base free-rotation

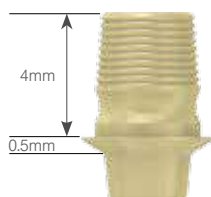

CN-TB002

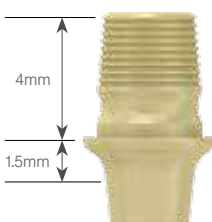

CN-TBF15

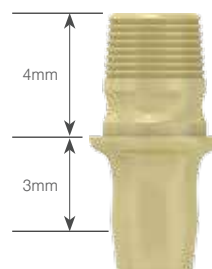

CN-TBF30

V3/C1 - Standard Platform:

Ti-Base anti-rotation

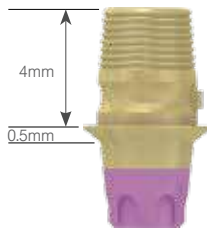

CS-TB001

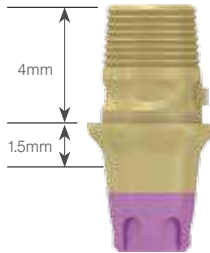

CS-TB015

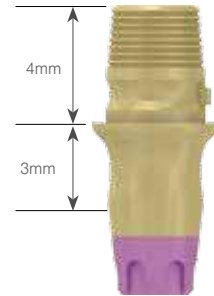

CS-TB030



CS-IN060

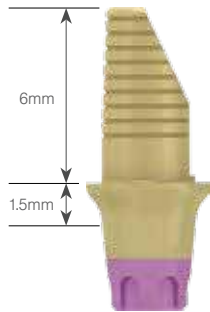

CS-IN160



CS-IN360

Ti-Base free-rotation

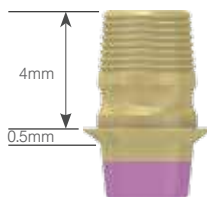

CS-TB002



CS-TBF15

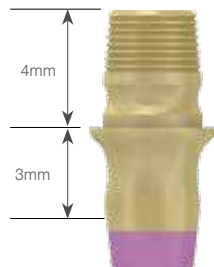

CS-TBF30

Ti-Base for CAD/CAM

Refer to p: 116-120

C1 - Wide Platform:

Ti-Base anti-rotation

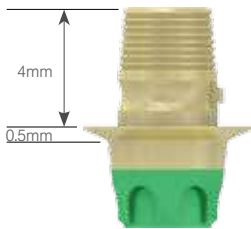

CW-TB001

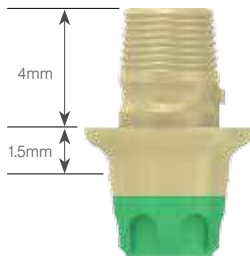

CW-TB015

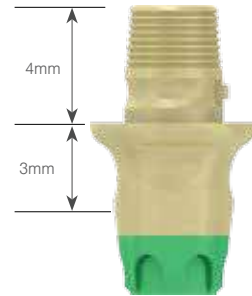

CW-TB030

Ti-Base free-rotation

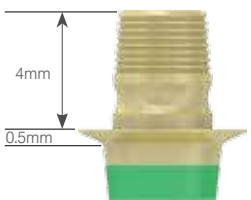

CW-TB002

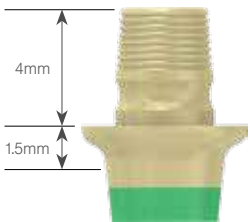

CW-TBF15

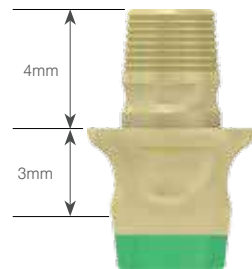

CW-TBF30

3 Gingival Heights

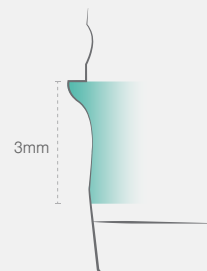
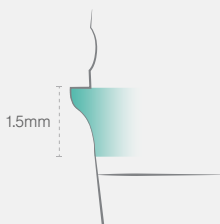
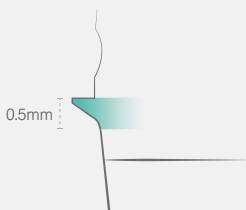

Titanium Blanks

Refer to p: 116-120

The Titanium Blanks, with a pre-milled interface, are available for conical connection and internal hex. implants, for all platforms. Each interface is available in two diameters - 9mm and 12mm.

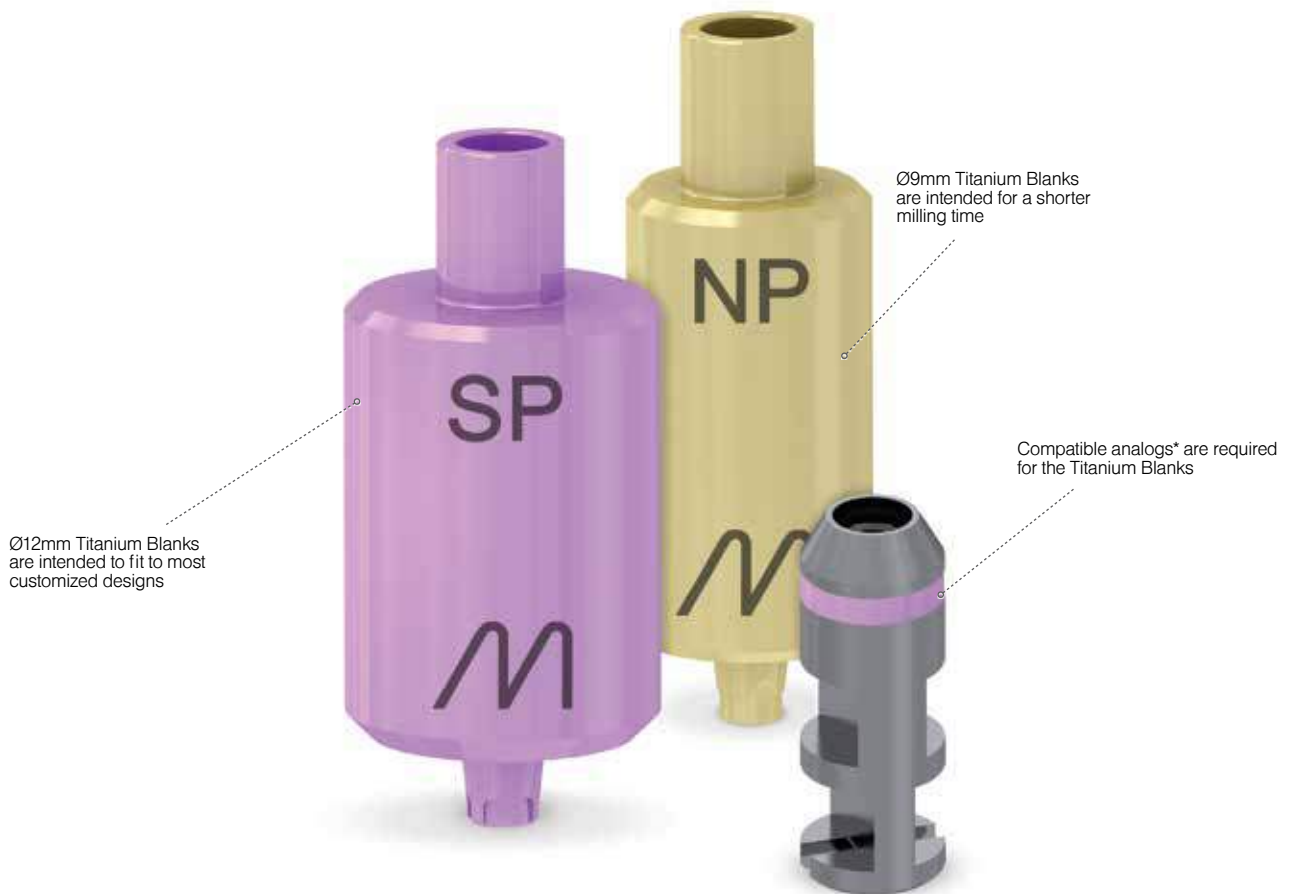

*Titanium Blanks must be ordered with the analog.

Titanium Blanks



CN-IB121	C1 Titanium Blank, anti-rotation, NP
VN-IB121	V3 Titanium Blank, anti-rotation, NP
CS-IB121	V3/C1 Titanium Blank, anti-rotation, SP
CW-IB121	C1 Titanium Blank, anti-rotation, WP



CN-AGT12	C1 Titanium Blank for Amann Girrbach, anti-rotation, NP
VN-AGT12	V3 Titanium Blank for Amann Girrbach, anti-rotation, NP
CS-AGT12	V3/C1 Titanium Blank for Amann Girrbach, anti-rotation, SP
CW-AGT12	C1 Titanium Blank for Amann Girrbach, anti-rotation, WP



CN-IB091	C1 Titanium Blank, anti-rotation, NP
VN-IB091	V3 Titanium Blank, anti-rotation, NP
CS-IB091	V3/C1 Titanium Blank, anti-rotation, SP
CW-IB091	C1 Titanium Blank, anti-rotation, WP



Analogs

CN-MAB10	C1 Milling analog for Titanium Blank, NP
VN-MAB10	V3 Milling analog for Titanium Blank, NP
CS-MAB10	V3/C1 Milling analog for Titanium Blank, SP
CW-MAB10	C1 Milling analog for Titanium Blank, WP

Alloy Composition

	Material	Titanium Alloy Ti 6Al 4V ELI	Gold-a	Gold-s	Gold-e	
	Application	C, K	L, G, K	L, G, K	L, K	
Composition	Gold %	-	60	61	70	
	Platinum %	-	19	13.5	8.50	
	Silver %	-	-	16.5	13.40	
	Palladium %	-	20	-	-	
	Copper %	-	-	9	7.50	
	Zinc %	-	-	-	Balance	0.05
	Iridium %	-	-	Balance	-	0.10
	Titanium (max)	Balance	-	-	-	
	Carbon (max)	0.08	-	-	-	
	Iron (max)	0.25	-	-	-	
	Oxygen (max)	0.13	-	-	-	
	Nitrogen (max)	0.05	-	-	-	
	Hydrogen (max)	0.013	-	-	-	
	Aluminum	5.5-6.5	-	-	-	
	Vanadium	3.5-4.5	-	-	-	
	Melting range °C	1604-1660	1400-1490	950-1050	895-1010	
	Hardness	Soft annealing HV5	-	145	160	170
Hardened HV5		350-385	240	250	295	
Soft °C / min		-	100/30	750/5	750/5	
Hardened °C / min		-	700/30	350/15	450/15	

Legend: C–bonding K–resin L–soldering G–casting onto

Restorative Components

Guidelines for usage of MIS Restorative Components

Location ▶	Anterior Maxilla	Canine, Premolars and Molars			Premolars and Molars	
Crown/ Implant Inclination Ratio	15° or 25°	Up to 3.5°			15° or 25°	Up to 4°
Gingival Height	Up to 3mm buccal Up to 4mm palatal	Up to 3mm buccal Up to 4mm lingual/palatal	Adjustable, based on abutment preparation. Heights 1, 3mm.	Up to 2mm	Up to 3mm buccal Up to 4mm lingual	According to gingival height available in heights of 1,2,3,4mm
Catalog Number	CS-A1510 CS-A2510	CS-A0010	CS-MAC10 CS-MC103	CS-GPC10 CS-GP010	CS-AN151 CS-AN251	CS-CPK61 CS-CPK62 CS-CPK63 CS-CPK64
Abutment description ▶	Esthetic angulated abutment	Esthetic abutment	Standard post abutment	Screw-retained gold plastic abutment	Angulated abutment	Transgingival abutment
Upper view ▶				Bottom view 		

V3 Diameter and Platform Color-Coding

Tube cap is marked with a distinctive color-coded label that indicates the diameter, length and platform of the implant.

Implant diameter & platform indication

The outer tube is color-coded indicating the implant platform. The numeric indication specifies the implant diameter and length.

Prosthetic platform indication

Prosthetic components are marked by specific colors, representing platform sizes.



A double packing system ensures sterilization and safety. Packages are designed for ease of use during surgery and for use with surgical gloves.

C1 Diameter and Platform Color-Coding

Providing a simple, immediate identification of implant type, length and diameter, the C1 package is well designed for ease of use during surgery.

Implant diameter & platform indication

The outer tube is color-coded indicating the implant platform. The numeric indication specifies the implant diameter and length.

Prosthetic platform indication

Prosthetic components are marked by specific colors, representing platform sizes.



A double packing system ensures sterilization and safety. Packages are designed for ease of use during surgery and for use with surgical gloves.

V3 Labeling



Naming and labeling explanations

- Date of manufacture
- Use-by date
- Type of implant & connection
- Lot no.
- Catalog no.
- Barcode

The label contains the following information:

- Manufacturing date: 2016-01
- Use-by date: 2021-01
- Implant description: V3 conical connection
- Dimensions: SP Dia 4.30 L16mm
- Lot number: W14006027
- Reference number: MP-V301
- Barcode

C1 Labeling



Naming and labeling explanations

Date of manufacture
Use-by date
Type of implant & connection

Catalog no.
Qty.
Lot no.
Barcode



Catalog number
Type of implant & connection
Implant diameter & length
Lot no.
Date of manufacture
Use-by date
CE mark



Three labels are included between the inner and outer tubes. Labels specify product catalog number, lot number and use-by date.



JATOR

RCM

V3

MIS

TITANIUM
BASE

MGUIDE

CPK

CPK

C1

V3

OT-EQUATOR

RCM

MIS

CPK

MIS

V3

MCENTER

CPK

OT-EQ

INDEX.



BR

BR-C1525	127	
BR-C2030	127	
BR-C3040	127	

BS

BS-4BS01	126	
BS-4BS1S	126	
BS-4BS25	126	
BS-4MX10	124	
BS-BB005	125	
BS-BB010	125	

C1

C1-08375	17	i2-7
C1-08420	19	i2-7
C1-08500	21	i2-7
C1-10330	15	i2-7
C1-10375	17	i2-7
C1-10420	19	i2-7
C1-10500	21	i2-7
C1-11330	15	i2-7
C1-11375	17	i2-7
C1-11420	19	i2-7
C1-11500	21	i2-7
C1-13330	15	i2-7
C1-13375	17	i2-7
C1-13420	19	i2-7
C1-13500	21	i2-7
C1-16330	15	i2-7
C1-16375	17	i2-7
C1-16420	19	i2-7
C1-16500	21	i2-7
C1B-10330	23	i8-9
C1B-10375	23	i8-9
C1B-10420	23	i8-9
C1B-10500	23	i8-9

CG

CG-D0833	106	i38-41
CG-D0839	106	i38-41
CG-D0843	106	i38-41
CG-D0850	107	i38-41
CG-D1033	106	i38-41
CG-D1039	106	i38-41
CG-D1043	107	i38-41
CG-D1050	107	i38-41
CG-D1133	106	i38-41
CG-D1139	106	i38-41
CG-D1143	107	i38-41
CG-D1150	107	i38-41
CG-D1333	106	i38-41
CG-D1339	106	i38-41
CG-D1343	107	i38-41
CG-D1350	107	i38-41
CG-GMN10	107	i38-41
CG-GMS10	108	i38-41
CG-GMW10	108	i38-41
CG-GRN01	107	i38-41
CG-GRN10	107	i38-41
CG-GRS01	108	i38-41
CG-GRS10	108	i38-41
CG-GRW01	108	i38-41
CG-GRW10	108	i38-41
CG-N0833	111	i42-43
CG-N0839	112	i42-43
CG-N1033	111	i42-43
CG-N1039	112	i42-43
CG-N1133	111	i42-43
CG-N1139	112	i42-43
CG-N1333	111	i42-43
CG-N1339	112	i42-43
CG-NMN10	112	i42-43
CG-NMS10	112	i42-43
CG-NRN01	112	i42-43
CG-NRN10	112	i42-43
CG-NRS01	112	i42-43
CG-NRS10	112	i42-43
CG-NTAS0	113	i42-43
CG-TAS55	108	i38-41

CK

CK-CPK41	80	i28-29
----------	----	--------

Cat. No. Page Additional Info Page

CK-CPK42	80	i28-29
CK-CPK43	80	i28-29
CK-CPK44	80	i28-29
CK-CPK61	80	i28-29
CK-CPK62	81	i28-29
CK-CPK63	81	i28-29
CK-CPK64	81	i28-29
CK-CPK81	81	i28-29
CK-CPK82	81	i28-29
CK-CPK83	81	i28-29
CK-CPK84	81	i28-29
CK-SIC1	83	i30-31
CK-SIC6	83	i30-31
CK-SIZ1	83	i30-31
CK-SIZ6	83	i30-31
CK-SOE1	91	i36-37
CK-SOE2	91	i36-37
CK-SOE3	91	i36-37
CK-SOE4	91	i36-37
CK-SOE5	91	i36-37
CK-SPC4	84	i30-31
CK-SPZ4	84	i30-31

CM

CM-S1480	86	i32-33
CM-S2480	86	i32-33
CM-S3480	86	i32-33
CM-S4480	86	i32-33
CM-S5480	86	i32-33
CM-SO171	87	i32-33
CM-SO172	87	i32-33
CM-SO301	87	i32-33
CM-SO302	87	i32-33

CN

CN-AN010	76	
CN-AN020	77	
CN-AN310	77	
CN-AN320	77	
CN-AT102	76	
CN-AT202	77	

Cat. No. Page Additional Info Page

CS

CS-A0010	76	
CS-A0030	76	
CS-A1510	77	
CS-A1530	77	
CS-A2530	78	
CS-AGT12	120	i51
CS-AN251	77	
CS-AT002	76	
CS-AT152	77	
CS-AT252	77	
CS-B1375	94	
CS-B2375	94	
CS-B3375	94	
CS-B4375	94	
CS-B5375	94	
CS-CPK41	81	i28-29
CS-CPK42	81	i28-29
CS-CPK43	81	i28-29
CS-CPK44	82	i28-29
CS-CPK61	82	i28-29
CS-CPK62	82	i28-29
CS-CPK63	82	i28-29
CS-CPK64	82	i28-29
CS-CPK81	82	i28-29
CS-CPK82	82	i28-29
CS-CPK83	82	i28-29
CS-CPK84	82	i28-29
CS-EZB15	89	i34-35
CS-GP010	85	
CS-GPC10	85	
CS-IO375	72	
CS-IB091	120	i51
CS-IB121	120	i51
CS-IC481	72	
CS-IC485	73	
CS-IN060	117	i47-50
CS-IN160	117	i47-50
CS-IN360	118	i47-50
CS-IO391	72	
CS-IO395	72	
CS-IO485	72	
CS-IT300	73	
CS-LEZ15	89	i34-35
CS-MAB10	120	i51
CS-MAC10	79	i26-27
CS-MAN10	119	i46
CS-MC103	79	i26-27
CS-PF375	73	
CS-RSM10	73	
CS-SP102	116	i45
CS-SZL01	97	
CS-SZL02	97	

Cat. No.	Page	Additional Info Page
CS-SZL03	97	
CS-SZL04	97	
CS-SZL05	97	
CS-TB001	117	i47-50
CS-TB002	118	i47-50
CS-TB015	117	i47-50
CS-TB030	117	i47-50
CS-TBF15	118	i47-50
CS-TBF30	118	i47-50
CS-TC013	74	
CS-TC023	74	
CS-TC033	74	
CS-TCI13	74	
CS-TCI23	74	
CS-TCI33	75	
CS-TPA10	75	
CS-TPH50	75	

CT

CT-BGP32	51	i14-15
CT-BGP35	51	i14-15
CT-BGP46	51	i14-15
CT-BP320	51	i14-15
CT-BP355	51	i14-15
CT-BP460	51	i14-15
CT-BTC24	46	i12-13
CT-BTC30	46	i12-13
CT-BTC35	46	i12-13
CT-BTC40	46	i12-13
CT-NLI10	36/47	i12-13
CT-NLM30	34/47	i12-13
CT-NLR10	36/47	i12-13
CT-NLR30	34/47	i12-13
CT-NSH10	36/48	i12-13
CT-NSM30	34/47	i12-13
CT-NSR10	36/48	i12-13
CT-NSR30	34/47	i12-13
CT-P2408	31/45	i12-13
CT-P2410	31/45	i12-13
CT-P2411	31/45	i12-13
CT-P2413	31/46	i12-13
CT-P2416	31/46	i12-13
CT-SLI10	37/48	i12-13
CT-SLM30	34/47	i12-13
CT-SLR10	36/48	i12-13
CT-SLR30	35/47	i12-13
CT-SSI10	37/48	i12-13
CT-SSM30	35/47	i12-13
CT-SSR10	36/48	i12-13
CT-SSR30	35/47	i12-13
CT-TDC30	32/46	i12-13
CT-TDC35	32/46	i12-13

Cat. No.	Page	Additional Info Page
CT-TDC40	32/46	i12-13
CT-UN001	41/61	i22-23
CT-US001	42/61	i22-23
CT-UW001	42/61	i22-23
CT-WLI10	37/48	i12-13
CT-WLR10	37/48	i12-13
CT-WSI10	37/48	i12-13
CT-WSR10	37/48	i12-13

ET

ET-IT001	44/62/92	i36-37
----------	----------	--------

MB

MB-DB235	96	
MB-DMH10	95	
MB-GPS10	95	
MB-PPC10	95	
MB-PPR10	95	
MB-PR010	95	
MB-RS375	95	
MB-SF200	95	
MB-TBS10	95	
MB-TBS20	95	
MB-TTP10	95	

MD

MD-E0220	90	i34-35
MD-G0213	73	
MD-G0220	79/85	i26-27
MD-S0200	78	
MD-S0220	73/75/78/79/85/118	i47-50

MG

MG2-06160	29	i2-7
MG2-08160	29	i2-7
MG2-10160	29	i2-7
MG2-12160	29	i2-7
MG-BM047	105	i38-41
MG-BM055	105	i38-41
MG-D0624	105	i38-41
MG-D0824	105	i38-41
MG-D1024	105	i38-41
MG-D1124	106	i38-41
MG-D1324	106	i38-41
MG-DFP20	109/115	i44
MG-DLG55	107	i38-41
MG-FP020	109/115	i44
MG-N0624	111	i42-43
MG-N0824	111	i42-43
MG-N1024	111	i42-43
MG-N1124	111	i42-43
MG-N1324	111	i42-43
MG-NBM40	111	i42-43
MG-NLG40	112	i42-43
MG-NTP40	111	i42-43
MG-P0624	114	i44
MG-P0824	114	i44
MG-P1024	114	i44
MG-P1124	114	i44
MG-P1324	114	i44
MG-PBM24	114	i44
MG-PTAS0	115	i44
MG-TMP10	104	
MG-TMP20	104	
MG-TP055	105	i38-41

MK

MK-0057	116	i45
MK-CDS08	55	i19
MK-CDS10	55	i19
MK-CDS11	55	i19
MK-CDS13	55	i19
MK-DB01	66	

MM

MM-GB100	100	
MM-GBU10	100	
MM-LBP10	99	
MM-LCT10	42/62/98	i22-23
MM-LEL10	98	
MM-LELE1	98	
MM-LER10	98	
MM-LFA40	98	
MM-LIC10	98	
MM-LLR10	98	
MM-LMP02	98	
MM-LPP10	98	
MM-LRM10	98	
MM-LSD15	99	
MM-LSD21	99	
MM-PBU10	100	
MM-PC100	100	
MM-RSD15	42/61/99	i22-23
MM-RSD20	42/61/99	i22-23
MM-TRU10	100	

MO

MO1-10300	25	i2-7
MO1-10350	27	i2-7
MO1-11300	25	i2-7
MO1-11350	27	i2-7
MO1-13300	25	i2-7
MO1-13350	27	i2-7
MO1-16300	25	i2-7
MO1-16350	27	i2-7
MO-CO160	56	i20-21
MO-CO200	56	i20-21
MO-CO240	56	i20-21
MO-CO280	56	i20-21
MO-SO300	56	i20-21
MO-SO350	56	i20-21
MO-SO400	57	i20-21

MT

MT-A4022	66	
MT-AL005	41	
MT-B4018	66	
MT-BC280	64	
MT-BC320	64	
MT-BC380	64	
MT-BC450	64	
MT-BTI20	38/49	i12-13
MT-BTT20	52	i16-17
MT-C3125	66	
MT-CS450	42	
MT-CSN33	33/46	i12-13
MT-DE001	38/49	i12-13
MT-ELM10	89	i34-35
MT-ELR10	62/90	i34-35
MT-ESM10	89	i34-35
MT-ESR10	90	i34-35
MT-F2121	66	
MT-GDM01	42	
MT-GDN33	33/46	i12-13
MT-GDN50	33/47	i12-13
MT-HHR07	44	
MT-HHR13	44	
MT-HKO21	39	
MT-HLI10	57	i20-21
MT-HSI10	57	i20-21
MT-HTS10	42	
MT-IT100	41	
MT-K2023	66	
MT-LCD20	29	i2-7
MT-LM005	39/41/60	i22-23
MT-LRH20	57	i20-21
MT-MSD20	29/41/62	i22-23
MT-MUML2	43/60/88	i32-33
MT-MUMS2	43/88	i32-33
MT-MURL2	43/60/88	i32-33
MT-MURS2	43/88	i32-33
MT-NB225	42/96	
MT-P2416	52	i16-17
MT-PD440	30/45	i12-13
MT-PDM24	30/45	i12-13
MT-PP001	53	i16-17
MT-PP240	39	
MT-RA480	40/43/109/115	i44
MT-RB225	42/61/96	i22-23
MT-RDE30	38/43	
MT-RDL30	38/43/49/60/92/109	i38-41
MT-RDM30	38/43	
MT-RDS30	38/43/49/60/92	i36-37
MT-RE160	39/43/48/61	i22-23
MT-RE172	39/43/49/61	i22-23
MT-RI030	40/44/53/57/109/115	i44

MT-RI040	44/62	i22-23
MT-RKL21	39/53	i16-17
MT-RKS15	39/53	i16-17
MT-RT070	40/49	i12-13
MT-SCD20	29	i2-7
MT-SM005	39/41/60	i22-23
MT-SMD10	30/45/52/57	i20-21
MT-SRA10	39	
MT-SRH20	57	i20-21
MT-TDN20	52	i16-17
MT-TDO01	29	i2-7
MT-TDT30	52	i16-17
MT-TP500	40	
MT-TSD10	44	
MT-UML21	39/52	i16-17
MT-UMS21	39	
MT-UN002	61	i22-23
MT-URA10	42/62	i22-23
MT-US002	61	i22-23
MT-UW002	61	i22-23

MU

MU-BGC48	87	i32-33
MU-CC480	87	i32-33
MU-CP048	87	i32-33
MU-G0220	87	i32-33
MU-H4480	88	i32-33
MU-I0480	88	i32-33
MU-IT480	88	i32-33
MU-MG480	88	i32-33
MU-RSM48	87	i32-33
MU-S0220	87	i32-33
MU-SP102	88/116	i45
MU-TO480	88	i32-33

MW

MWH-2STUB	68	i24-25
MWH-CAL59	68	i24-25
MWH-M0131	68	i24-25
MWH-M0132	68	i24-25
MWH-M7559	68	i24-25
MWH-MMOTR	68	i24-25

OE

OE-IC001	93	i36-37
OE-IC002	92	i36-37
OE-RCB01	93	i36-37
OE-RCP01	92	i36-37
OE-RCV01	92	i36-37
OE-RCW01	92	i36-37
OE-RCY01	93	i36-37
OE-RSM60	92	i36-37

VG-GRN01	108	i38-41
VG-GRN10	108	i38-41
VG-GRS10	108	i38-41
VG-NMN10	113	i42-43
VG-NRN01	113	i42-43
VG-NRN10	113	i42-43
VG-NRS10	113	i42-43

V3

V3-08390	9	i2-7
V3-08430	11	i2-7
V3-08500	13	i2-7
V3-10330	7	i2-7
V3-10390	9	i2-7
V3-10430	11	i2-7
V3-10500	13	i2-7
V3-11330	7	i2-7
V3-11390	9	i2-7
V3-11430	11	i2-7
V3-11500	13	i2-7
V3-13330	7	i2-7
V3-13390	9	i2-7
V3-13430	11	i2-7
V3-13500	13	i2-7
V3-16330	7	i2-7
V3-16390	9	i2-7
V3-16430	11	i2-7
V3-16500	13	i2-7
V3B-10330	23	i8-9
V3B-10390	23	i8-9
V3B-10430	23	i8-9
V3B-10500	23	i8-9

VG

VG-GMN10	108	i38-41
----------	-----	--------

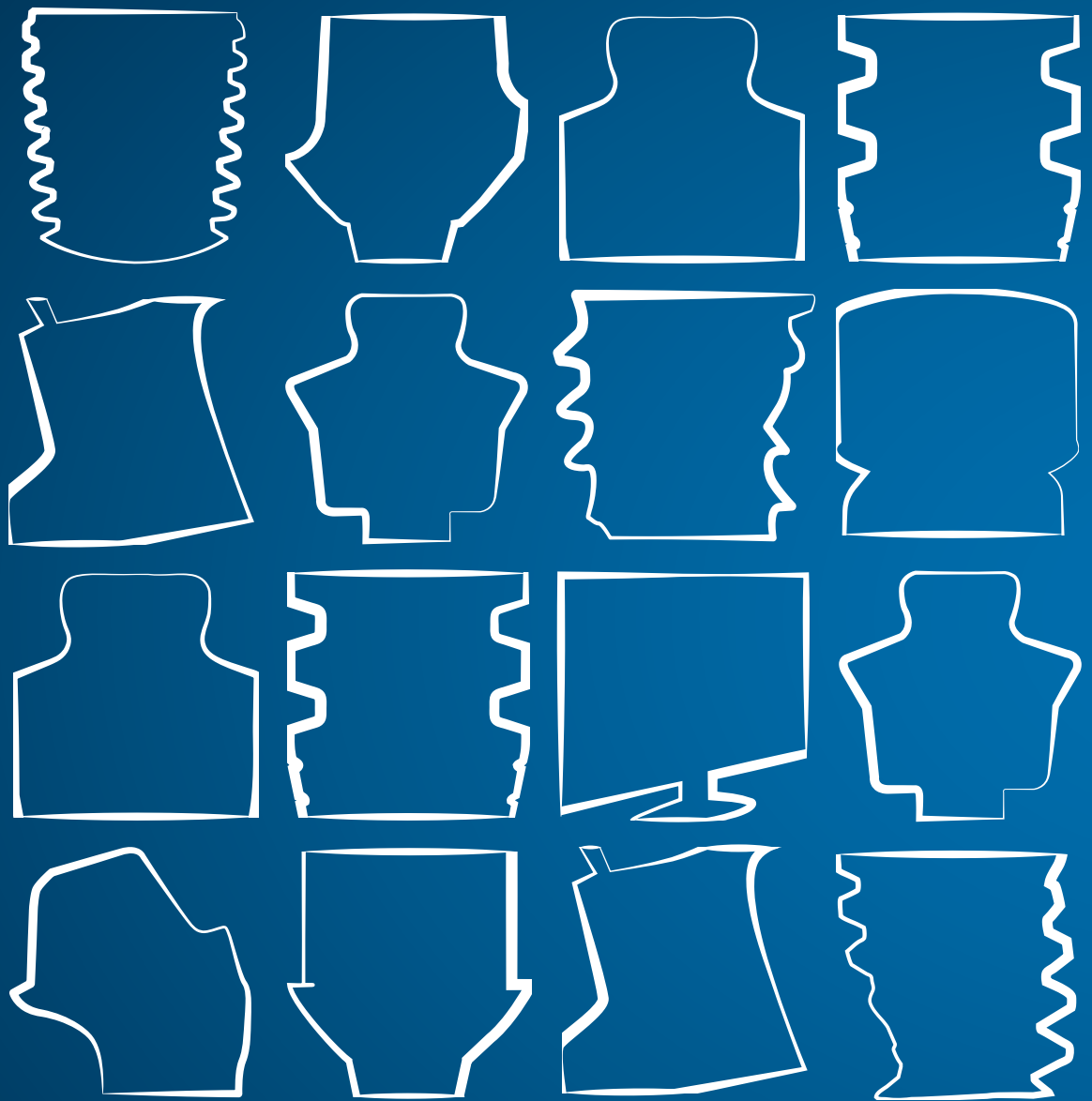

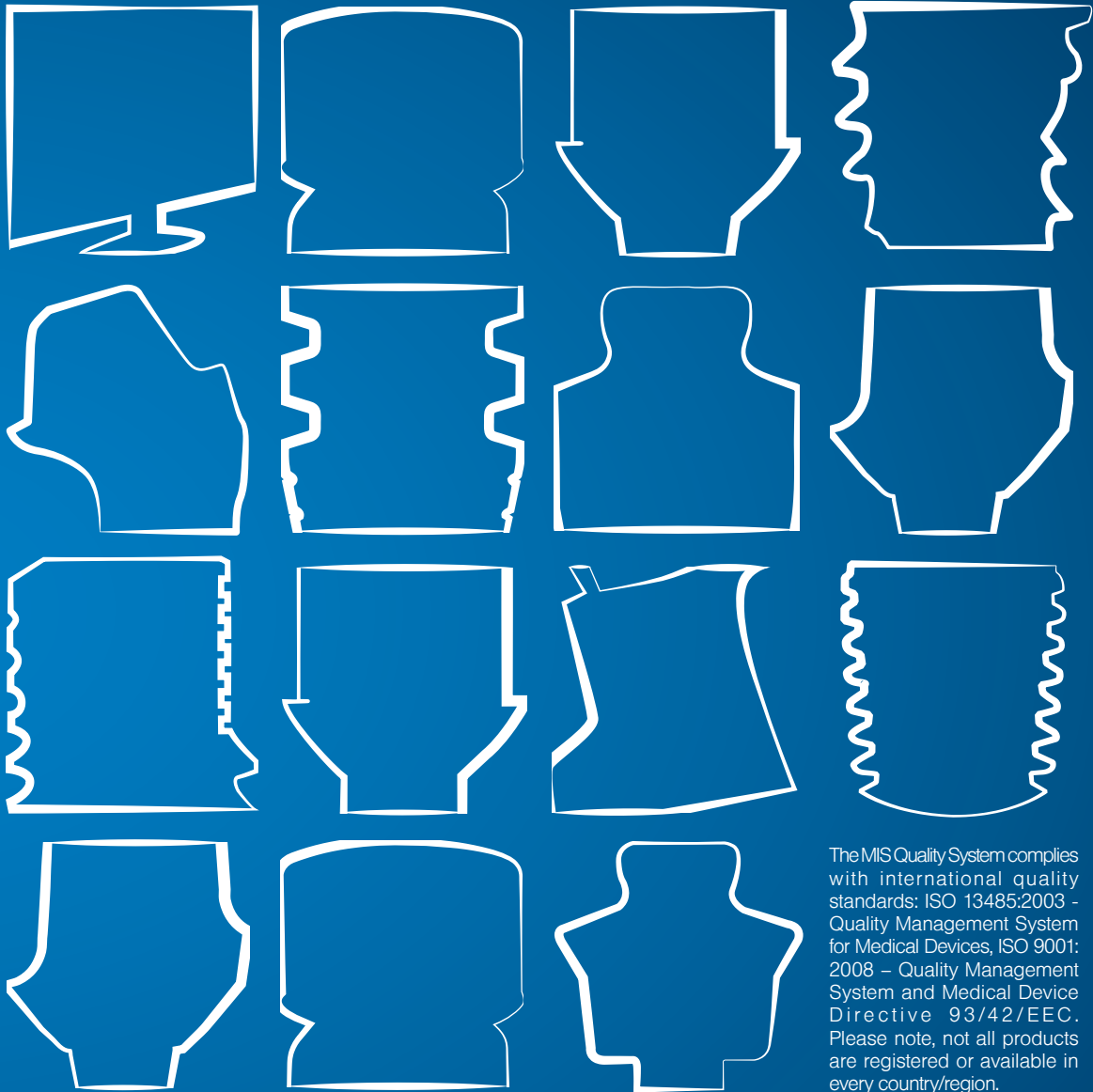

The MIS Quality System complies with international quality standards: ISO 13485:2003 - Quality Management System for Medical Devices, ISO 9001:2008 - Quality Management System and Medical Device Directive 93/42/EEC. Please note, not all products are registered or available in every country/region.

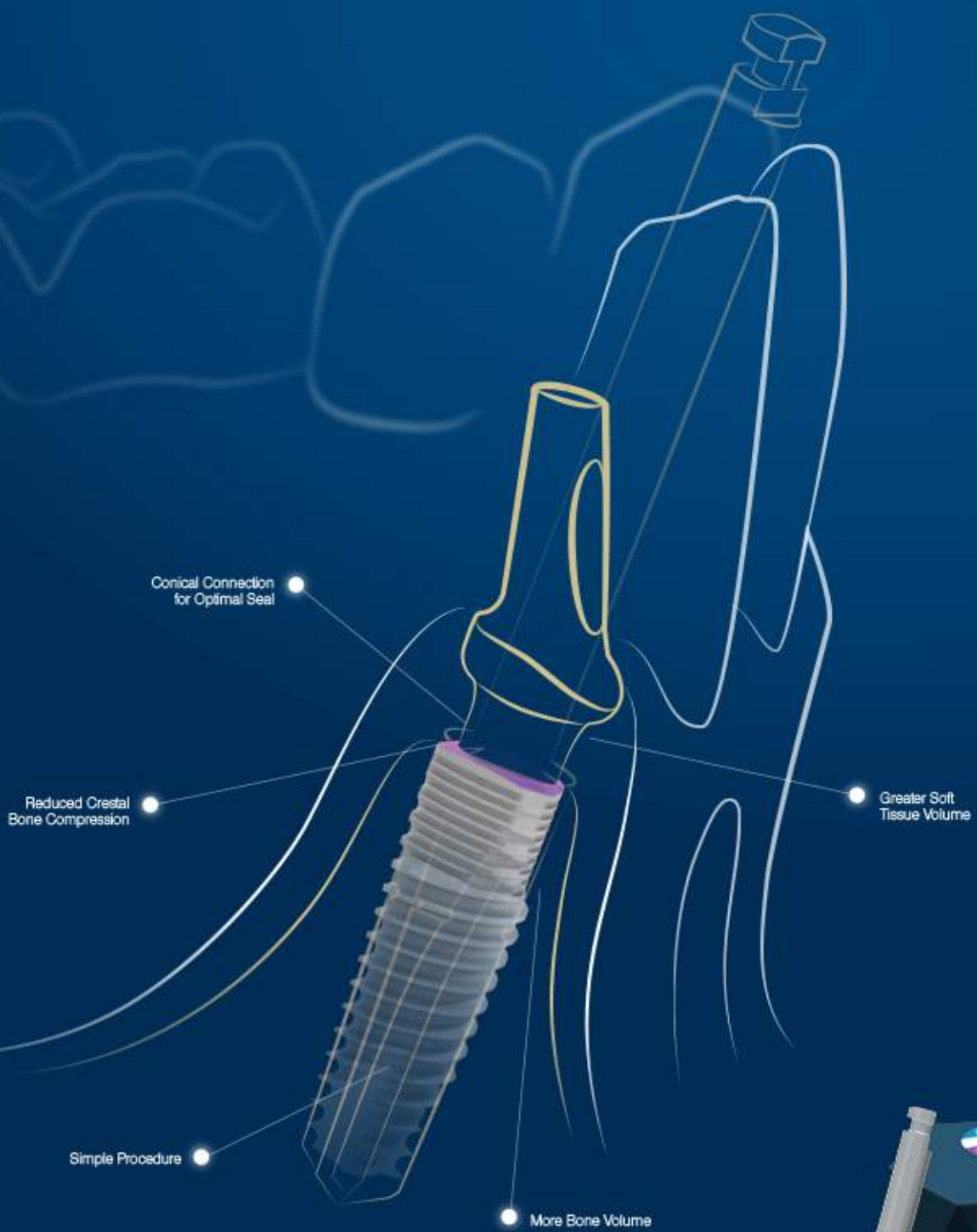

Learn more about
MIS Implants.
Visit our website:
www.mis-implants.com

mis[®]
MAKE IT SIMPLE

