



**Internal Hexagon**  
Product Catalog

**2021**





# TABLE OF CONTENTS



4- 26.

## IMPLANT SYSTEMS

SEVEN	6
M4	16
LINK	26



28- 67.

## Tools and Kits

Step Pilot Drills, Ext. Irrigation	30
SEVEN Twist Drills, Ext. Irrigation	32
M4 Twist Drills, Ext. Irrigation	33
SEVEN & M4 Short Twist Drills, Ext. Irrigation	34
Marking Drills & Countersinks	36
Trephine Burrs	38
Surgical Tools	39
Prosthetic Instruments	42
SEVEN Surgical Kit	45
SEVEN Drill Replacement Kit	49
M4 Surgical Kit	50
SEVEN Drill Stoppers Kit, Standard Platform	53
SEVEN Drill Stoppers Kit, Depth Based	54
MULTIFIX Drilling Set	55
Bone Profiler Kit Internal Hex.	56
Bone Compression Kit	57
Sinus Lift Osteotome Set	59
Convex Osteotome Set	60
Prosthetic Tools Kit	61
Abutment Holding System Kit	64
Crown Set	65
Zircon Diamond Burr Set	66
Control Units	67





68 - 102.

**PROSTHETIC OPTIONS**

Analogs and Impression Copings	70
Temporary Cylinders	72
Multi-Unit System	74
Plastic Cylinders	77
EZ-Base System	79
Ti-Bases	80
Scan Post Kit	81
Digital Model Analogs	82
Titanium Blanks	83
Cementable Abutments	84
Cementing Posts	87
CPK - Complete Prosthetic Kit	89
LOCKIT Attachment System	92
OT-Equator Kits	95
Ball Attachment System	97
Bars	99



100 - 107.

**MGUIDE**

MGUIDE Custom Surgical Template	102
MGUIDE Surgical Set for SEVEN Implant	103
MGUIDE Kit for SEVEN Implant	107
Narrow Sleeve	



109- 115.

**REGENERATIVE SOLUTIONS**

4MATRIX+	112
BONDBONE	113
4BONE™ BCH	114
4BONE RCM	115



116 - 127.

**ADDITIONAL INFORMATION**

Pilot Drills, Ext. Irrigation	118
SEVEN Twist Drills, Ext. Irrigation	119
M4 Twist Drills, Ext. Irrigation	120
SEVEN & M4 Short Twist Drills, Ext. Irrigation	121
Restorative Components	122
Alloy Composition	123



124 - 134.

**INDEX**



## IMPLANT SYSTEMS

MIS proudly offers an extensive range of implant systems, providing simple solutions for a wide variety of clinical scenarios, from basic to complex. Our implants are the outcome of an exceptionally high-level R&D process resulting in implant systems that are simple, yet offer enhanced functionality and performance features.

MIS implants are made of biocompatible, medical grade titanium alloy, with a surface of the highest quality. They are treated by both sand blasting and acid-etching, to promote extraordinary cleanliness and facilitate long-lasting osseointegration.





Implant Systems

SEVEN Implant  
Internal Hex.  
Ø3.30 NP

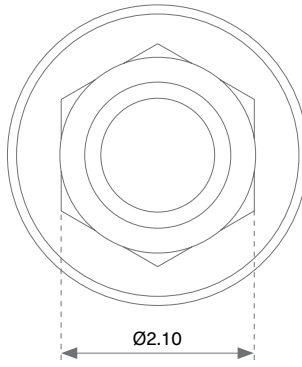

Implant Cover Screw and Healing Caps:

Ø4mm

2/3/4/6/8mm

- MH-N2330
- MH-N3330
- MH-N4330
- MH-N6330
- MH-N8330

Ø4.3mm

2/3/4/5/6mm

- MH-52330
- MH-53330
- MH-54330
- MH-55330
- MH-56330

Ø4mm

4/5/6mm

CONCAVE

- MH-N0440
- MH-N0540
- MH-N0640

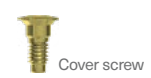

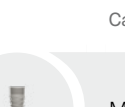
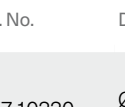
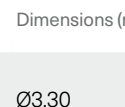
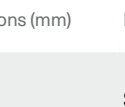
	Cat. No.	Dimensions (mm)	Description	Material	Item includes
	MF7-10330	Ø3.30 L=10	SEVEN internal hex. implant, narrow platform	Titanium Alloy Ti 6Al 4V ELI	Cover screw Final drill
	MF7-11330	Ø3.30 L=11.5	SEVEN internal hex. implant, narrow platform	Titanium Alloy Ti 6Al 4V ELI	Cover screw Final drill
	MF7-13330	Ø3.30 L=13	SEVEN internal hex. implant, narrow platform	Titanium Alloy Ti 6Al 4V ELI	Cover screw Final drill
	MF7-16330	Ø3.30 L=16	SEVEN internal hex. implant, narrow platform	Titanium Alloy Ti 6Al 4V ELI	Cover screw Final drill

L = Length

### Ø3.30mm Implant Procedure

Drilling Speed (RPM)	1200- 1500	900- 1200		200- 400	15-25
Diameter	Ø1.90	Ø2.40	Ø2.40	Ø2.20 Ø3.20	Ø3.30

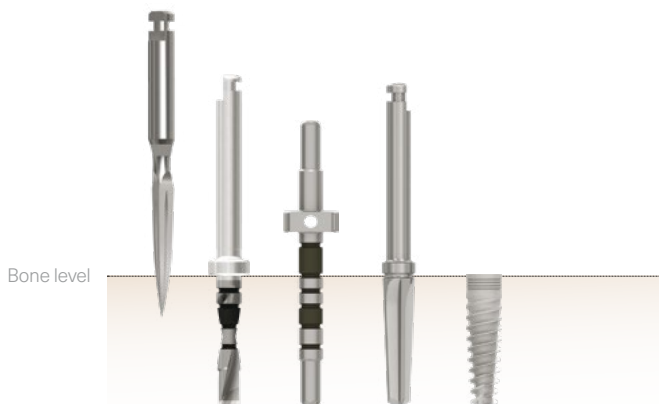

Do not use the final drill for bone types 3 and 4.

The drilling sequence is illustrated using a 13mm implant.

Procedures recommended by MIS cannot replace the judgment and professional experience of the surgeon.



Implant Systems

SEVEN Implant  
Internal Hex.  
Ø3.75 SP



Implant Cover Screw  
and Healing Caps:

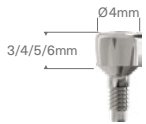

MH-03375  
MH-04375  
MH-05375  
MH-06375

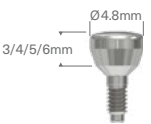

MH-A3375  
MH-A4375  
MH-A5375  
MH-A6375



MH-53375  
MH-54375  
MH-55375  
MH-56375



MH-S0448  
MH-S0548  
MH-S0648



Cat. No.	Dimensions (mm)	Description	Material	Item includes
 MF7-08375	Ø3.75 L=8	SEVEN internal hex. implant, standard platform	Titanium Alloy Ti 6Al 4V ELI	Cover screw Final drill
 MF7-10375	Ø3.75 L=10	SEVEN internal hex. implant, standard platform	Titanium Alloy Ti 6Al 4V ELI	Cover screw Final drill
 MF7-11375	Ø3.75 L=11.5	SEVEN internal hex. implant, standard platform	Titanium Alloy Ti 6Al 4V ELI	Cover screw Final drill
 MF7-13375	Ø3.75 L=13	SEVEN internal hex. implant, standard platform	Titanium Alloy Ti 6Al 4V ELI	Cover screw Final drill
 MF7-16375	Ø3.75 L=16	SEVEN internal hex. implant, standard platform	Titanium Alloy Ti 6Al 4V ELI	Cover screw Final drill
 MF7-18375	Ø3.75 L=18	SEVEN internal hex. implant, standard platform	Titanium Alloy Ti 6Al 4V ELI	Cover screw Final drill
 MF7-20375	Ø3.75 L=20	SEVEN internal hex. implant, standard platform	Titanium Alloy Ti 6Al 4V ELI	Cover screw Final drill

L = Length

### Ø3.75mm Implant Procedure

Drilling Speed (RPM)	OR						
	1200- 1500	900- 1200	500- 700	200- 400	200- 500	15-25	
Diameter	Ø1.90	Ø2.40	Ø2.40	Ø2.80	Ø2.80	Ø3 Ø3.60	Ø3.75 Ø3.75
						Final drill for bone types 1 and 2	Countersink for bone types 3 and 4 (MT-GDN33)

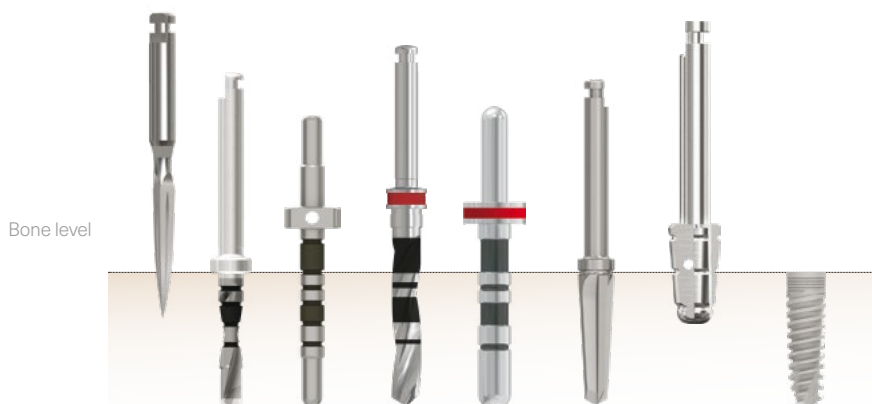

Do not use the final drill for bone types 3 and 4.

The drilling sequence is illustrated using a 13mm implant.

Procedures recommended by MIS cannot replace the judgment and professional experience of the surgeon.



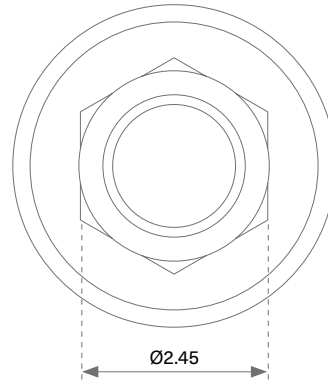
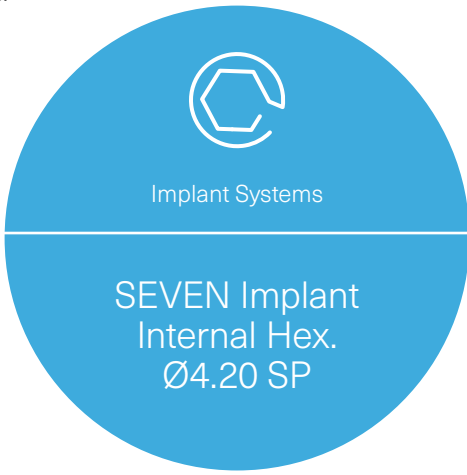

Implant Cover Screw  
and Healing Caps:



MH-03375  
MH-04375  
MH-05375  
MH-06375

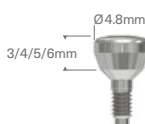

MH-A3375  
MH-A4375  
MH-A5375  
MH-A6375



MH-53375  
MH-54375  
MH-55375  
MH-56375



MH-S0448  
MH-S0548  
MH-S0648



Cover screw



Cat. No.	Dimensions (mm)	Description	Material	Item includes
 MF7-06420	Ø4.20 L=6	SEVEN internal hex. implant, standard platform	Titanium Alloy Ti 6Al 4V ELI	Cover screw Final drill
 MF7-08420	Ø4.20 L=8	SEVEN internal hex. implant, standard platform	Titanium Alloy Ti 6Al 4V ELI	Cover screw Final drill
 MF7-10420	Ø4.20 L=10	SEVEN internal hex. implant, standard platform	Titanium Alloy Ti 6Al 4V ELI	Cover screw Final drill
 MF7-11420	Ø4.20 L=11.5	SEVEN internal hex. implant, standard platform	Titanium Alloy Ti 6Al 4V ELI	Cover screw Final drill
 MF7-13420	Ø4.20 L=13	SEVEN internal hex. implant, standard platform	Titanium Alloy Ti 6Al 4V ELI	Cover screw Final drill
 MF7-16420	Ø4.20 L=16	SEVEN internal hex. implant, standard platform	Titanium Alloy Ti 6Al 4V ELI	Cover screw Final drill
 MF7-18420	Ø4.20 L=18	SEVEN internal hex. implant, standard platform	Titanium Alloy Ti 6Al 4V ELI	Cover screw Final drill
 MF7-20420	Ø4.20 L=20	SEVEN internal hex. implant, standard platform	Titanium Alloy Ti 6Al 4V ELI	Cover screw Final drill

**Ø4.20mm Implant Procedure**

Drilling Speed (RPM)	OR							15-25	
	1200-1500	900-1200	500-700	400-700	200-400	200-500			
Diameter	Ø1.90	Ø2.40	Ø2.40	Ø2.80	Ø3.20	Ø3.20	Ø3.50 Ø4.10	Ø3.30 Ø4.20	Ø4.20
							Final drill for bone types 1 and 2	Countersink for bone types 3 and 4 (MT-GDN33)	

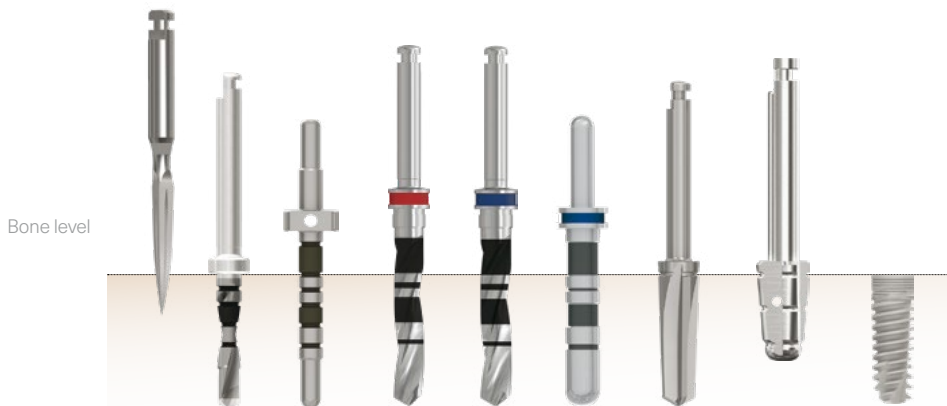

Do not use the final drill for bone types 3 and 4.

The drilling sequence is illustrated using a 13mm implant.

Procedures recommended by MIS cannot replace the judgment and professional experience of the surgeon.



Implant Systems

SEVEN Implant  
Internal Hex.  
Ø5 WP

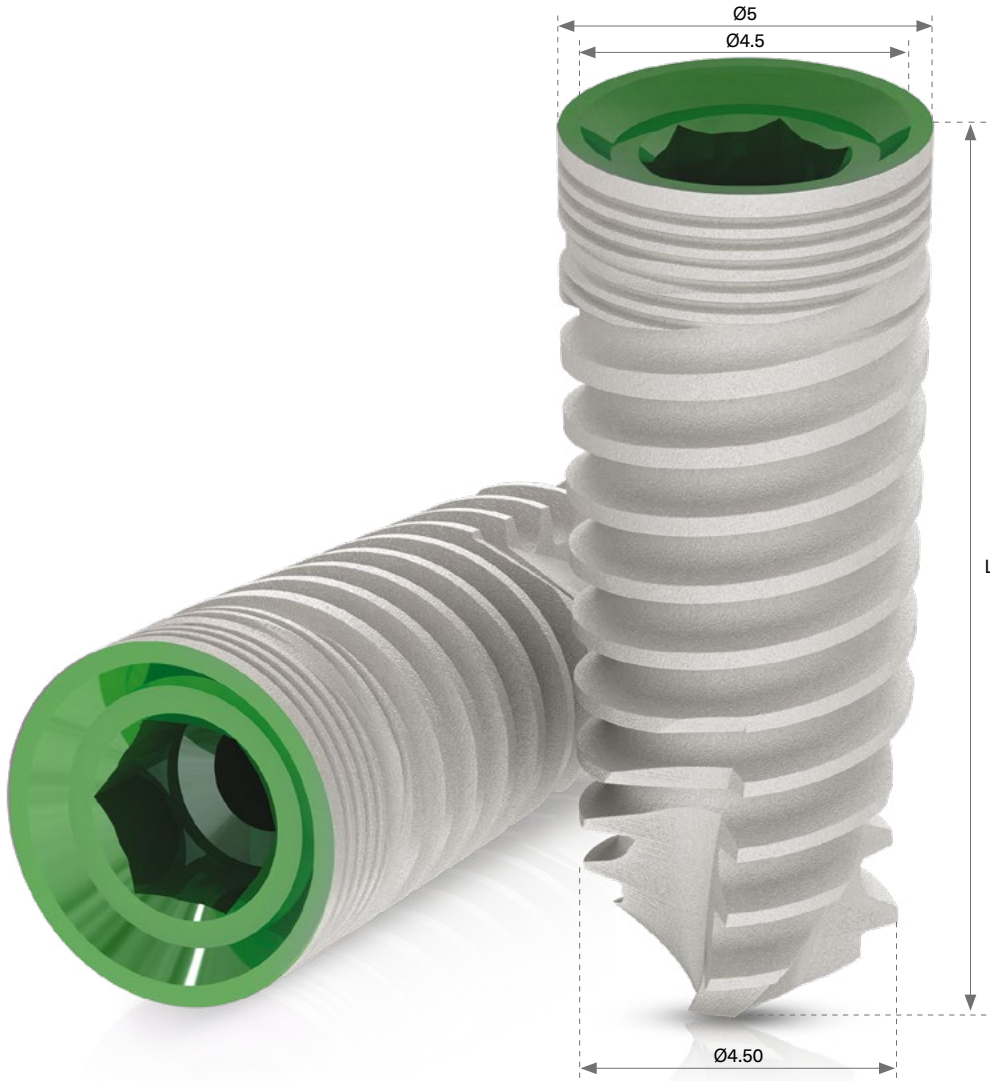
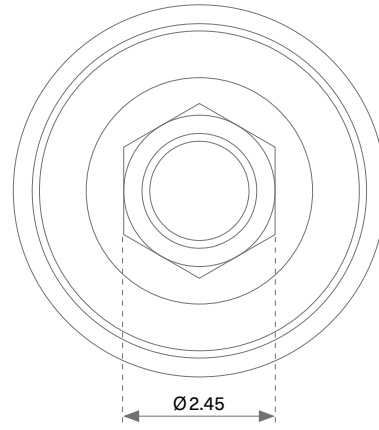

Implant Cover Screw  
and Healing Caps:



MH-W3500  
MH-W4500  
MH-W5500



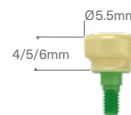

MH-W3630  
MH-W4630  
MH-W5630



MH-W0455  
MH-W0555  
MH-W0655

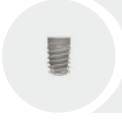
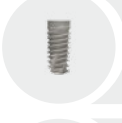
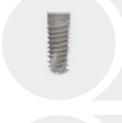

Cover screw

Cat. No.	Dimensions (mm)	Description	Material	Item includes
 MF7-06500	Ø5 L=6	SEVEN internal hex. implant, wide platform	Titanium Alloy Ti 6Al 4V ELI	Cover screw Final drill
 MF7-08500	Ø5 L=8	SEVEN internal hex. implant, wide platform	Titanium Alloy Ti 6Al 4V ELI	Cover screw Final drill
 MF7-10500	Ø5 L=10	SEVEN internal hex. implant, wide platform	Titanium Alloy Ti 6Al 4V ELI	Cover screw Final drill
 MF7-11500	Ø5 L=11.5	SEVEN internal hex. implant, wide platform	Titanium Alloy Ti 6Al 4V ELI	Cover screw Final drill
 MF7-13500	Ø5 L=13	SEVEN internal hex. implant, wide platform	Titanium Alloy Ti 6Al 4V ELI	Cover screw Final drill
 MF7-16500	Ø5 L=16	SEVEN internal hex. implant, wide platform	Titanium Alloy Ti 6Al 4V ELI	Cover screw Final drill

L = Length

### Ø5mm Implant Procedure

Drilling Speed (RPM)	OR						OR			
	1200-1500	900-1200	500-700	400-700	400-600	200-400	200-500	15-25		
Diameter	Ø1.90	Ø2.40	Ø2.40	Ø2.80	Ø3.20	Ø4	Ø4	Ø4.30 Ø4.90	Ø5	Ø5
								Final drill for bone types 1 and 2	Countersink for bone types 3 and 4 (MT-GDN50)	

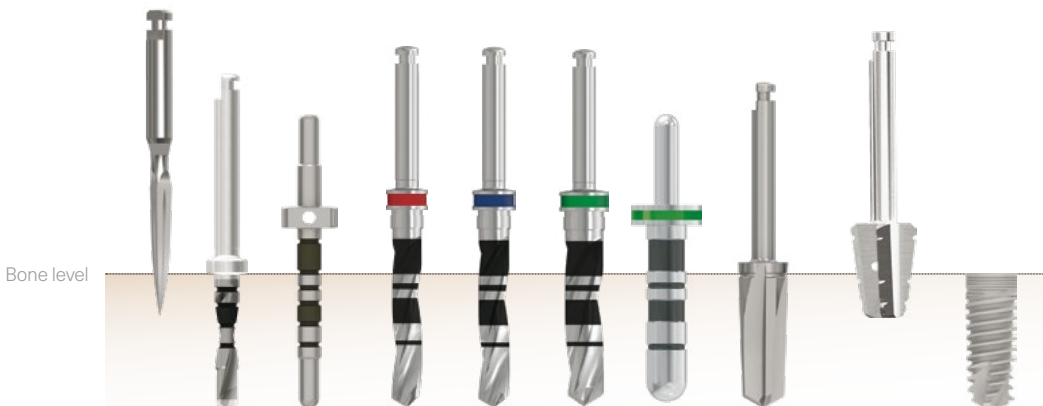

Do not use the final drill for bone types 3 and 4.  
 The drilling sequence is illustrated using a 13mm implant.  
 Procedures recommended by MIS cannot replace the judgment and professional experience of the surgeon.



Implant Systems

SEVEN Implant  
Internal Hex.  
Ø6 WP

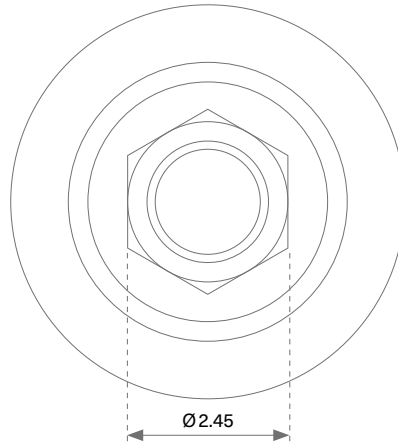

Implant Cover Screw  
and Healing Caps:



MH-W3500  
MH-W4500  
MH-W5500



MH-W3630  
MH-W4630  
MH-W5630

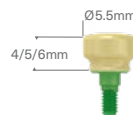

MH-W0455  
MH-W0555  
MH-W0655

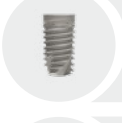

Cover screw

Cat. No.	Dimensions (mm)	Description	Material	Item includes
 MF7-06600	Ø6 L=6	SEVEN internal hex. implant, wide platform	Titanium Alloy Ti 6Al 4V ELI	Cover screw Final drill
 MF7-08600	Ø6 L=8	SEVEN internal hex. implant, wide platform	Titanium Alloy Ti 6Al 4V ELI	Cover screw Final drill
 MF7-10600	Ø6 L=10	SEVEN internal hex. implant, wide platform	Titanium Alloy Ti 6Al 4V ELI	Cover screw Final drill
 MF7-11600	Ø6 L=11.5	SEVEN internal hex. implant, wide platform	Titanium Alloy Ti 6Al 4V ELI	Cover screw Final drill
 MF7-13600	Ø6 L=13	SEVEN internal hex. implant, wide platform	Titanium Alloy Ti 6Al 4V ELI	Cover screw Final drill

L = Length

### Ø6mm Implant Procedure

Drilling Speed (RPM)	OR											
	1200-1500	900-1200		500-700	400-700	400-600	300-500	300-500		200-400	200-500	15-25
Diameter	Ø1.90	Ø2.40	Ø2.40	Ø2.80	Ø3.20	Ø4	Ø4.50	Ø5	Ø5	Ø4.30 Ø5.90	Ø6	Ø6
										Final drill for bone types 1 and 2	Countersink for bone types 3 and 4 (MT-GDN50)	





Implant Systems

M4 Implant  
Internal Hex.  
Ø3.30 NP

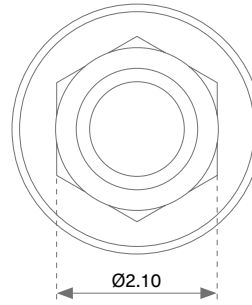

Implant Cover Screw  
and Healing Caps:

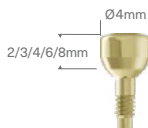

MH-N2330  
MH-N3330  
MH-N4330  
MH-N6330  
MH-N8330

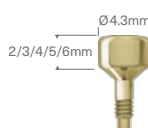





MH-52330  
MH-53330  
MH-54330  
MH-55330  
MH-56330



MH-N0440  
MH-N0540  
MH-N0640

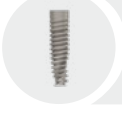

Cat. No.	Dimensions (mm)	Description	Material	Item includes
 MF4-10330	Ø3.30 L=10	M4 internal hex. implant, narrow platform	Titanium Alloy Ti 6Al 4V ELI	Cover screw
 MF4-11330	Ø3.30 L=11.5	M4 internal hex. implant, narrow platform	Titanium Alloy Ti 6Al 4V ELI	Cover screw
 MF4-13330	Ø3.30 L=13	M4 internal hex. implant, narrow platform	Titanium Alloy Ti 6Al 4V ELI	Cover screw
 MF4-16330	Ø3.30 L=16	M4 internal hex. implant, narrow platform	Titanium Alloy Ti 6Al 4V ELI	Cover screw

L = Length

### Ø3.30mm Implant Procedure

Drilling Speed (RPM)	1200-1500	900-1200	500-700	200-500	15-25
Diameter	Ø1.90	Ø2.40	Ø2.80	Ø3.00 Ø3.30	Ø3.30
			For bone types 1 and 2	Countersink for bone types 3 and 4 (MT-CSN33)	



Procedures recommended by MIS cannot replace the judgment and professional experience of the surgeon.



Implant Systems

M4 Implant  
Internal Hex.  
Ø3.75 SP

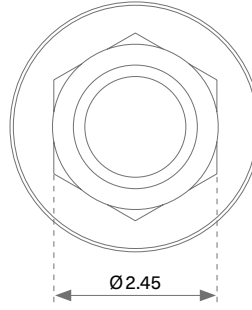

Implant Cover Screw  
and Healing Caps:

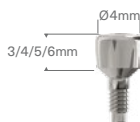

MH-03375  
MH-04375  
MH-05375  
MH-06375

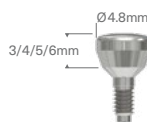

MH-A3375  
MH-A4375  
MH-A5375  
MH-A6375



MH-53375  
MH-54375  
MH-55375  
MH-56375





MH-S0448  
MH-S0548  
MH-S0648



Cover screw

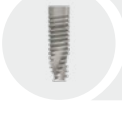

Cat. No.	Dimensions (mm)	Description	Material	Item includes
 MF4-08375	Ø3.75 L=8	M4 internal hex. implant, standard platform	Titanium Alloy Ti 6Al 4V ELI	Cover screw
 MF4-10375	Ø3.75 L=10	M4 internal hex. implant, standard platform	Titanium Alloy Ti 6Al 4V ELI	Cover screw
 MF4-11375	Ø3.75 L=11.5	M4 internal hex. implant, standard platform	Titanium Alloy Ti 6Al 4V ELI	Cover screw
 MF4-13375	Ø3.75 L=13	M4 internal hex. implant, standard platform	Titanium Alloy Ti 6Al 4V ELI	Cover screw
 MF4-16375	Ø3.75 L=16	M4 internal hex. implant, standard platform	Titanium Alloy Ti 6Al 4V ELI	Cover screw

L = Length

### Ø3.75mm Implant Procedure

Drilling Speed (RPM)	OR					
	1200- 1500	900- 1200	500- 700	400- 700	200- 500	15-25
Diameter	Ø1.90	Ø2.40	Ø2.80	Ø3.20	Ø3.75	Ø3.75
				For bone types 1 and 2	Countersink for bone types 3 and 4 (MT-GDN33)	



Procedures recommended by MIS cannot replace the judgment and professional experience of the surgeon.



Implant Systems

M4 Implant  
Internal Hex.  
Ø4.20 SP

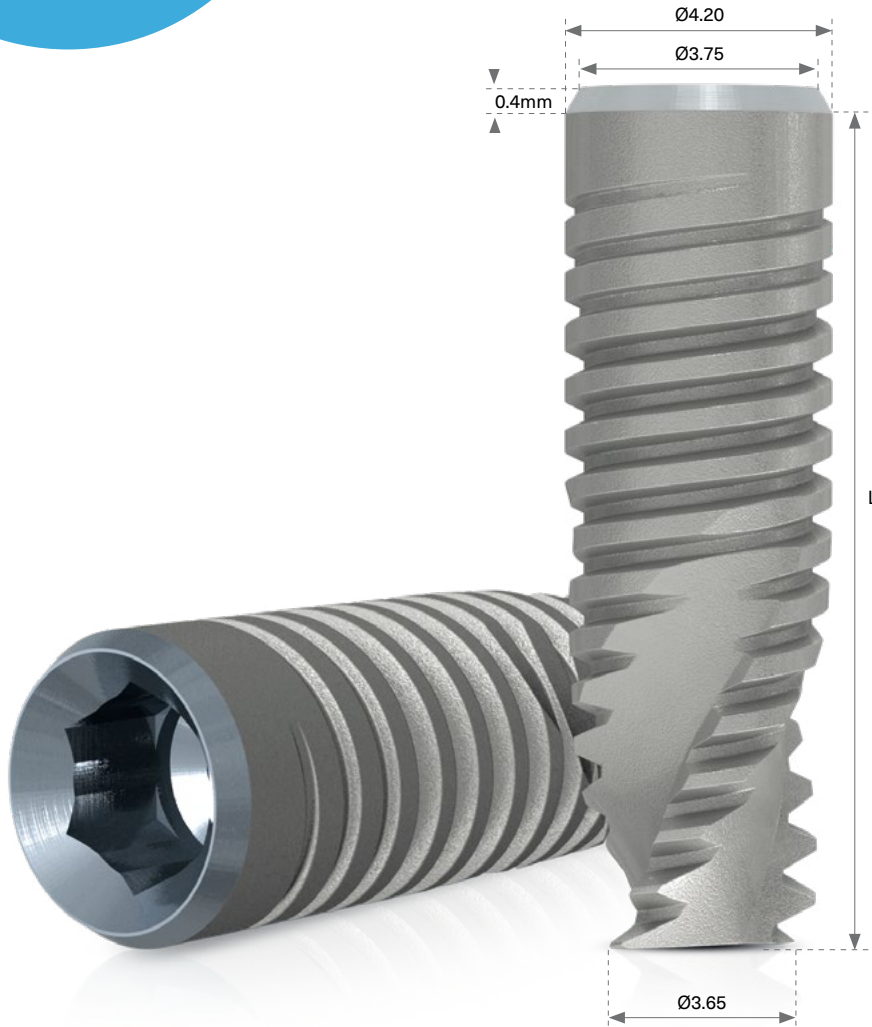
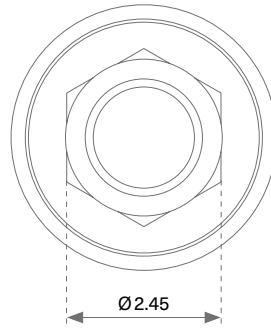

Implant Cover Screw  
and Healing Caps:



MH-03375  
MH-04375  
MH-05375  
MH-06375

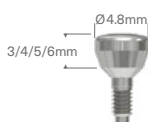

MH-A3375  
MH-A4375  
MH-A5375  
MH-A6375





MH-53375  
MH-54375  
MH-55375  
MH-56375



MH-S0448  
MH-S0548  
MH-S0648

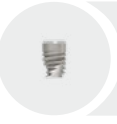
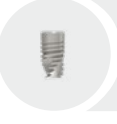
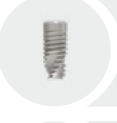
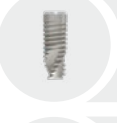

Cover screw

	Cat. No.	Dimensions (mm)	Description	Material	Item includes
	MF4-06420	Ø4.20 L=6	M4 internal hex. implant, standard platform	Titanium Alloy Ti 6Al 4V ELI	Cover screw
	MF4-08420	Ø4.20 L=8	M4 internal hex. implant, standard platform	Titanium Alloy Ti 6Al 4V ELI	Cover screw
	MF4-10420	Ø4.20 L=10	M4 internal hex. implant, standard platform	Titanium Alloy Ti 6Al 4V ELI	Cover screw
	MF4-11420	Ø4.20 L=11.5	M4 internal hex. implant, standard platform	Titanium Alloy Ti 6Al 4V ELI	Cover screw
	MF4-13420	Ø4.20 L=13	M4 internal hex. implant, standard platform	Titanium Alloy Ti 6Al 4V ELI	Cover screw
	MF4-16420	Ø4.20 L=16	M4 internal hex. implant, standard platform	Titanium Alloy Ti 6Al 4V ELI	Cover screw

L = Length

### Ø4.20mm Implant Procedure

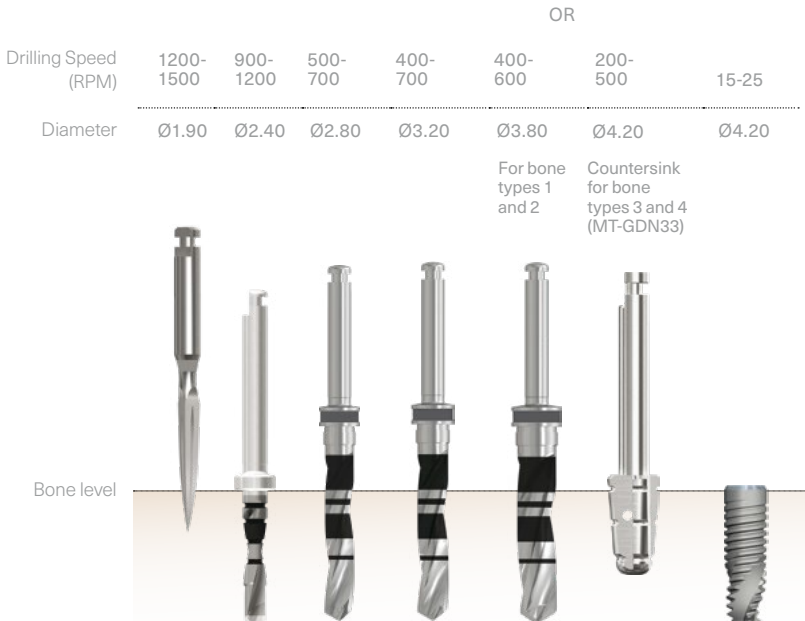

Procedures recommended by MIS cannot replace the judgment and professional experience of the surgeon.



Implant Systems

M4 Implant  
Internal Hex.  
Ø5 WP

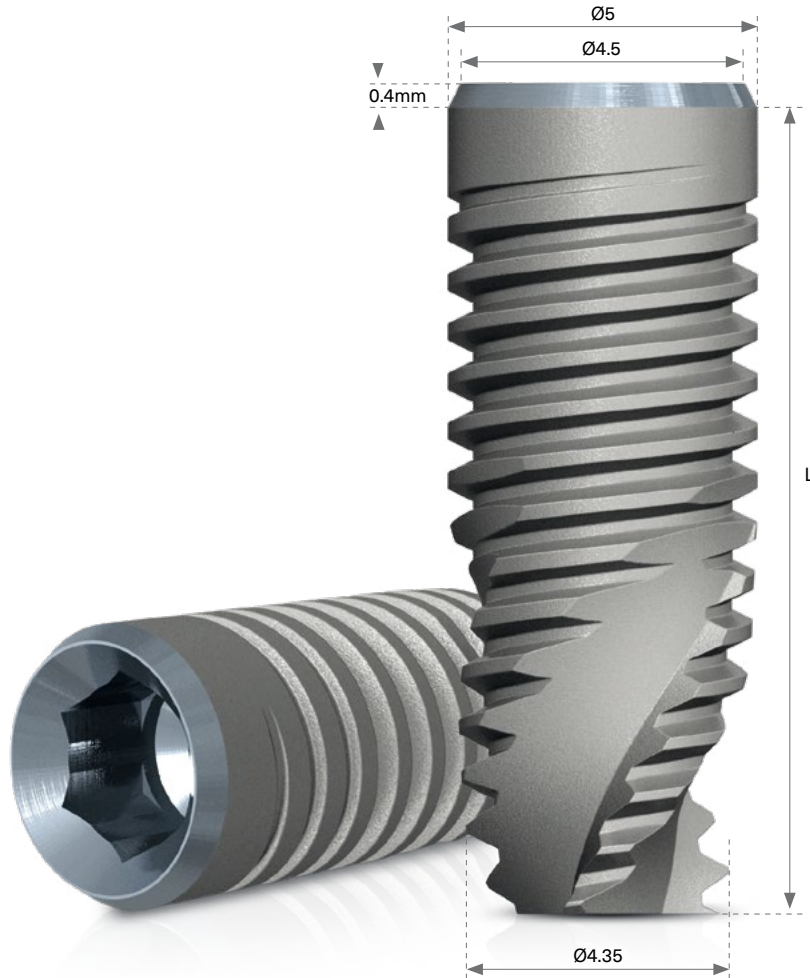
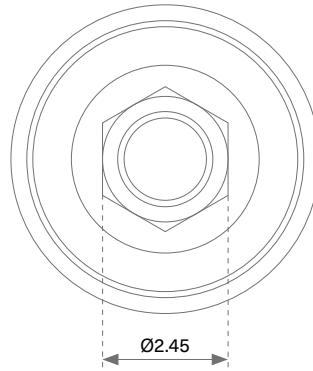

Implant Cover Screw  
and Healing Caps:

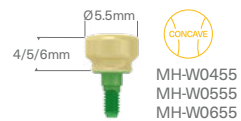
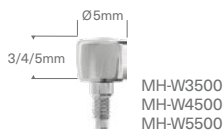

Cat. No.	Dimensions (mm)	Description	Material	Item includes
 MF4-06500	Ø5 L=6	M4 internal hex. implant, wide platform	Titanium Alloy Ti 6Al 4V ELI	Cover screw
 MF4-08500	Ø5 L=8	M4 internal hex. implant, wide platform	Titanium Alloy Ti 6Al 4V ELI	Cover screw
 MF4-10500	Ø5 L=10	M4 internal hex. implant, wide platform	Titanium Alloy Ti 6Al 4V ELI	Cover screw
 MF4-11500	Ø5 L=11.5	M4 internal hex. implant, wide platform	Titanium Alloy Ti 6Al 4V ELI	Cover screw
 MF4-13500	Ø5 L=13	M4 internal hex. implant, wide platform	Titanium Alloy Ti 6Al 4V ELI	Cover screw
 MF4-16500	Ø5 L=16	M4 internal hex. implant, wide platform	Titanium Alloy Ti 6Al 4V ELI	Cover screw

L = Length

### Ø5mm Implant Procedure



Procedures recommended by MIS cannot replace the judgment and professional experience of the surgeon.



Implant Systems

M4 Implant  
Internal Hex.  
Ø6 WP

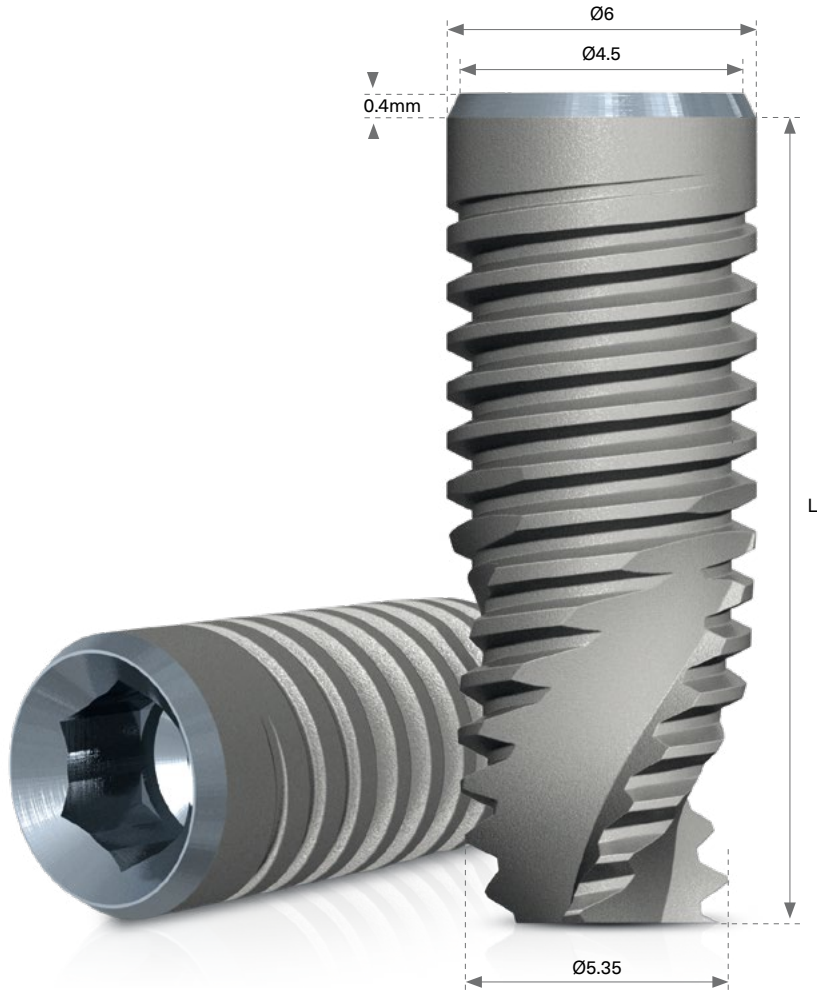
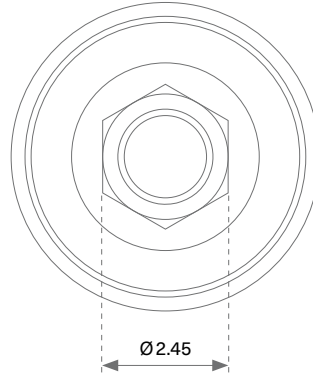

Implant Cover Screw  
and Healing Caps:



MH-W3500  
MH-W4500  
MH-W5500



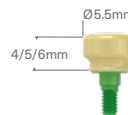

MH-W3630  
MH-W4630  
MH-W5630



MH-W0455  
MH-W0555  
MH-W0655

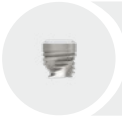
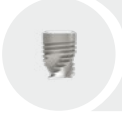
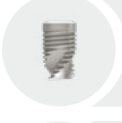
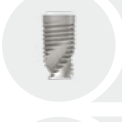

Cover screw

Cat. No.	Dimensions (mm)	Description	Material	Item includes
 MF4-06600	Ø6 L=6	M4 internal hex. implant, wide platform	Titanium Alloy Ti 6Al 4V ELI	Cover screw
 MF4-08600	Ø6 L=8	M4 internal hex. implant, wide platform	Titanium Alloy Ti 6Al 4V ELI	Cover screw
 MF4-10600	Ø6 L=10	M4 internal hex. implant, wide platform	Titanium Alloy Ti 6Al 4V ELI	Cover screw
 MF4-11600	Ø6 L=11.5	M4 internal hex. implant, wide platform	Titanium Alloy Ti 6Al 4V ELI	Cover screw
 MF4-13600	Ø6 L=13	M4 internal hex. implant, wide platform	Titanium Alloy Ti 6Al 4V ELI	Cover screw

L = Length

### Ø6mm Implant Procedure

Drilling Speed (RPM)	OR									
	1200-1500	900-1200	500-700	400-700	400-600	400-600	300-500	300-500	200-500	15-25
Diameter	Ø1.90	Ø2.40	Ø2.80	Ø3.20	Ø3.80	Ø4.50	Ø5	Ø5.50	Ø6	Ø6
								For bone types 1 and 2	Countersink for bone types 3 and 4 (MT-GDN50)	









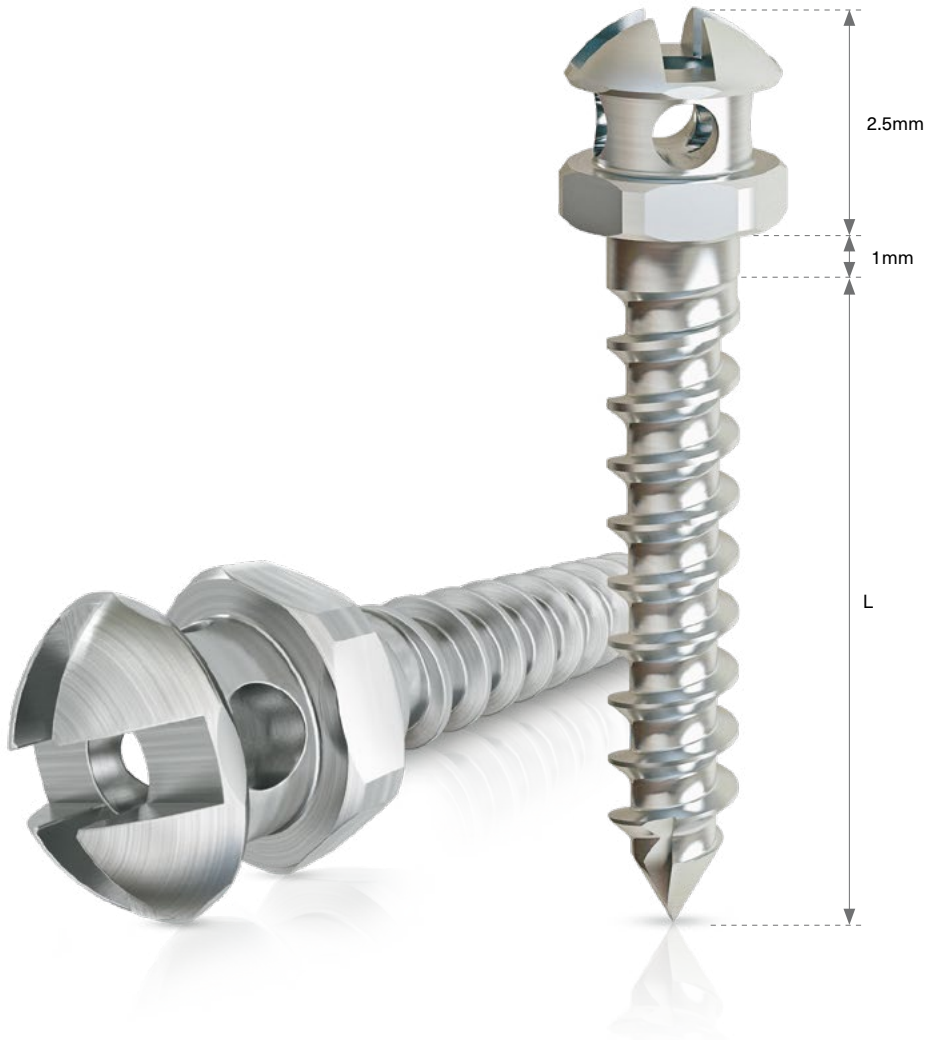
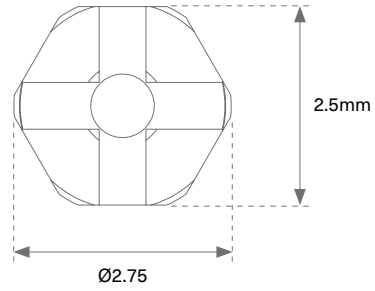



Implant Systems

# LINK - Orthodontic Anchor Screw





	Cat. No.	Dimensions (mm)	Description	Material	Item includes
	MG2-06160	Ø1.6 L=6	LINK - Orthodontic anchor screw	Titanium Alloy Ti 6Al 4V ELI	
	MG2-08160	Ø1.6 L=8	LINK - Orthodontic anchor screw	Titanium Alloy Ti 6Al 4V ELI	
	MG2-10160	Ø1.6 L=10	LINK - Orthodontic anchor screw	Titanium Alloy Ti 6Al 4V ELI	
	MG2-12160	Ø1.6 L=12	LINK - Orthodontic anchor screw	Titanium Alloy Ti 6Al 4V ELI	
	MT-TDO01	Ø1 L=28	LINK - Orthodontic anchor pilot drill	Stainless steel	
	MT-SCD20	L=28	Short cross driver for orthodontic screws	Stainless steel	
	MT-LCD20	L=54	Long cross driver for orthodontic screws	Stainless steel	
	MT-MSD20	L=140	Surgical adapter driver	Stainless steel + Aluminum	

L = Length



## Tools and Kits

MIS offers a wide range of surgical instruments and innovative tools to assure smooth and accurate surgical procedures. The range incorporates a wide variety of drills, body try-ins, keys, ratchets and insertion tools.

MIS Surgical Kits bring all the RIGHT tools for each and every implant procedure you may need into convenient, accurate and quality packages, making every job simple, and every surgery as safe and comfortable for the patient as possible. All kits feature an ergonomical kit design, for easy, single-handed opening.

MIS Prosthetic Kits, and all of the complementary products included, help to ensure the final results by way of providing solutions for patient requirements, both functional and esthetic.

























Tools and Kits

## Step Pilot Drills, External Irrigation



	Cat. No.	Dimensions (mm)	Description	Material	Sold
	MT-TDN20	Ø2 L=37.3	Pilot drill, external irrigation	Stainless steel	 
	CT-P2406	Ø2.4/2.0 L=31.8	Step pilot drill with built-in stopper for 6mm length implants	Stainless steel	 
	CT-P2408	Ø2.4/2.0 L=28	Step pilot drill with built-in stopper for 8mm length implants	Stainless steel	 
	CT-P2410	Ø2.4/2.0 L=28	Step pilot drill with built-in stopper for 10mm length implants	Stainless steel	 

L = Length

	Cat. No.	Dimensions (mm)	Description	Material	Sold
	CT-P2411	Ø2.4/2.0 L=33	Step pilot drill with built-in stopper for 11.5mm length implants	Stainless steel	 
	CT-P2413	Ø2.4/2.0 L=33	Step pilot drill with built-in stopper for 13mm length implants	Stainless steel	 
	CT-P2416	Ø2.4/2.0 L=37.5	Step pilot drill for 16mm length implants	Stainless steel	 

L = Length

## 6 Depth Marks

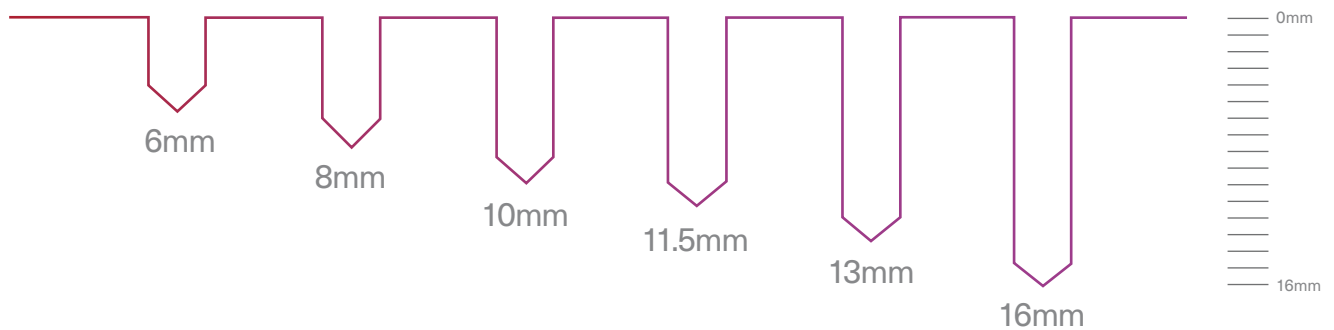















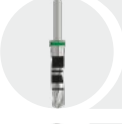

Tools and Kits

## SEVEN Twist Drills, External Irrigation



Cat. No.	Dimensions (mm)	Description	Material	Sold
 MT-TDT28	Ø2.80 L=37.5	Twist drill, external irrigation	Stainless steel	 
 MT-TDT32	Ø3.20 L=37.5	Twist drill, external irrigation	Stainless steel	 
 MT-TDT40	Ø4 L=37.5	Twist drill, external irrigation	Stainless steel	 
 MT-TDT45	Ø4.50 L=38.2	Twist drill, external irrigation	Stainless steel	 
 MT-TDT50	Ø5 L=38.2	Twist drill, external irrigation	Stainless steel	 















L = Length



Tools and Kits

## M4 Twist Drills, External Irrigation



Cat. No.	Dimensions (mm)	Description	Material	Sold
 MT-TDN28	Ø2.80 L=37.5	Twist drill, external irrigation	Stainless steel	 
 MT-TDN32	Ø3.20 L=37.6	Twist drill, external irrigation	Stainless steel	 
 MT-TDN38	Ø3.80 L=37.8	Twist drill, external irrigation	Stainless steel	 
 MT-TDN45	Ø4.50 L=38.2	Twist drill, external irrigation	Stainless steel	 
 MT-TDN50	Ø5 L=38.2	Twist drill, external irrigation	Stainless steel	 
 MT-TDN55	Ø5.50 L=38.2	Twist drill, external irrigation	Stainless steel	 









L = Length



Tools and Kits





## SEVEN and M4 Short Twist Drills, External Irrigation



	Cat. No.	Dimensions (mm)	Description	Material	Sold
	MT-TDI28	Ø2.80 L=30	Short twist drill	Stainless steel	
	MT-TDI32	Ø3.20 L=30	Short twist drill	Stainless steel	
	MT-TDI38	Ø3.80 L=30	Short twist drill	Stainless steel	
	MT-TDI40	Ø4.0 L=30	Short twist drill	Stainless steel	

L = Length



	Cat. No.	Dimensions (mm)	Description	Material	Sold
	MT-TDI45	Ø4.50 L=30	Short twist drill	Stainless steel	
	MT-TDI50	Ø5.0 L=30	Short twist drill	Stainless steel	
	MT-TDI55	Ø5.50 L=30	Short twist drill	Stainless steel	

L = Length



7

## Drilling Diameter Options

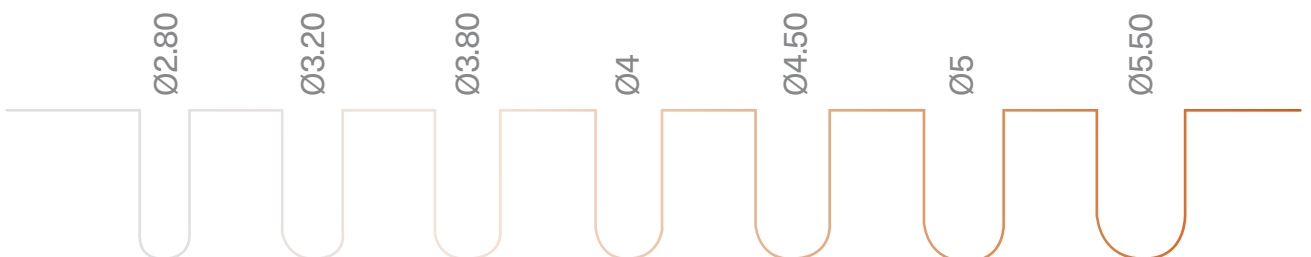























Tools and Kits

## Marking Drills and Countersinks



	Cat. No.	Dimensions (mm)	Description	Material	Sold
	MT-TDN19	Ø1.90 L=34	Marking drill, external irrigation	Stainless steel	 
	MT-TD110	Ø1.90 L=34	Marking drill, internal irrigation	Stainless steel	
	MT-SMD10	L=30	Spade marking drill	Stainless steel	 
	MT-PD440	Ø4 L=32.7	Position drill	Stainless steel	 

L = Length

Cat. No.	Dimensions (mm)	Description	Material	Sold
 MT-CSN3	Ø3.30 L=31	Countersink, narrow platform	Stainless steel	 
 MT-GDN33	Ø3.75/4.20 L=26	Countersink, standard platform	Stainless steel	 
 MT-GDN50	Ø5/6 L=26.8	Countersink, wide platform	Stainless steel	 

L = Length



## 5 Countersinks Depth Marks

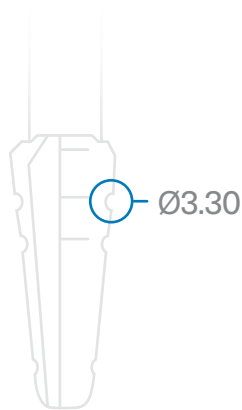

Narrow Platform

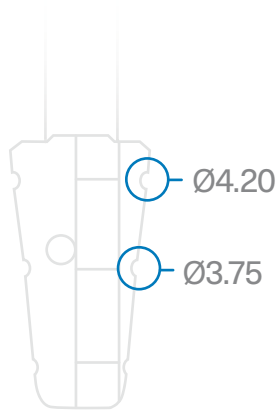

Standard Platform

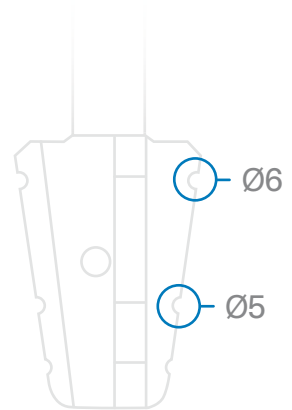

Wide Platform



Tools and Kits

## Trepine Burrs



	Cat. No.	Dimensions (mm)	Description	Material	Sold
	MT-00400	Ø4/5 L=37	Trepine burr	Stainless steel	
	MT-00500	Ø5/6 L=37	Trepine burr	Stainless steel	
	MT-00600	Ø6/7 L=37	Trepine burr	Stainless steel	

L = Length



Tools and Kits

## Surgical Tools











	Cat. No.	Dimensions (mm)	Description	Material	Sold
	MT-HLI21	L=28.2	Long motor insertion tool, internal hex., narrow platform	Stainless steel	 
	MT-HSI21	L=24.4	Short motor insertion tool, internal hex., narrow platform	Stainless steel	
	MT-HLI10	L=28.2	Long motor insertion tool, internal hex., standard platform	Stainless steel	 
	MT-HSI10	L=24.4	Short motor insertion tool, internal hex., standard platform	Stainless steel	 
	MT-LRH21	L=32.3	Long ratchet insertion tool, internal hex., narrow platform	Stainless steel	 
	MT-SRH21	L=22.3	Short ratchet insertion tool, internal hex., narrow platform	Stainless steel	

L = Length



## Surgical Tools

	Cat. No.	Dimensions (mm)	Description	Material	Sold
	MT-LRH20	L=32.3	Long ratchet insertion tool, internal hex., standard platform	Stainless steel	 
	MT-SRH20	L=22.3	Short ratchet insertion tool, internal hex., standard platform	Stainless steel	 
	MT-RDS30	L=21.3	Short driver for 0.05 inch hex.	Stainless steel	 
	MT-RDL30	L=27	Long driver for 0.05 inch hex.	Stainless steel	 
	MT-RB225	L=22	Ball attachment anchor key	Stainless steel	 
	MT-SM005	L=24	Short motor adapter for 0.05 inch hex.	Stainless steel	
	MT-LM005	L=30	Long motor adapter for 0.05 inch hex.	Stainless steel	 
	MT-RMR10	L=38.5	Long direct hand and ratchet key	Stainless steel	 
	MT-SRA10	L=15.50	Square connection to ratchet adapter	Stainless steel	
	MT-PP001	Ø2.0/3.20 L=24	Parallel pin	Stainless steel	 
	MT-DE001	L=24	Drill extender	Stainless steel	 
	MT-TP500	Ø4.5 L=28	Tissue punch	Stainless steel	

	Cat. No.	Dimensions (mm)	Description	Material	Sold
	MT-RMR10	L=38.5	Long direct hand and ratchet key	Stainless steel	INSIDE KIT STAND ALONE
	MT-SRA10	L=15.50	Square connection to ratchet adapter	Stainless steel	STAND ALONE
	MT-PP001	Ø2.0/3.20 L=24	Parallel pin	Stainless steel	INSIDE KIT STAND ALONE
	MT-DE001	L=24	Drill extender	Stainless steel	INSIDE KIT STAND ALONE
	MT-TP500	Ø4.5 L=28	Tissue punch	Stainless steel	STAND ALONE
	MT-RT070	L=95	Surgical torque ratchet		INSIDE KIT STAND ALONE
	MT-RA480		Ratchet to hex. adapter	Stainless steel	STAND ALONE
	MT-MFXGS		MIS MULTIFIX Guide Strip		























L = Length



Tools and Kits

## Prosthetic Instruments



	Cat. No.	Dimensions (mm)	Description	Material	Sold
	MT-IT100	L=16.5	Impression coping key for closed tray	Stainless steel	
	MT-LM005	L=30	Long motor adapter for 0.05 inch hex.	Stainless steel	 
	MT-SM005	L=24	Short motor adapter for 0.05 inch hex.	Stainless steel	
	MT-MSD20	L=140	Surgical adapter driver	Stainless steel + Aluminum	 
	MT-HTS10	L=142.5	Technical hex. screwdriver	Stainless steel+ plastic	 
	MT-RB225	L=22	Ball attachment anchor key	Stainless steel	 
	MT-NB225	L=22	Ball attachment anchor key	Stainless steel	
	MT-RDE30	L=32	Extra-long driver for 0.05 inch hex.	Stainless steel	
	MT-RDL30	L=27	Long driver for 0.05 inch hex.	Stainless steel	 

L = Length



	Cat. No.	Dimensions (mm)	Description	Material	Sold
	MT-RDS30	L=21.3	Short driver for 0.05 inch hex.	Stainless steel	 
	MT-RDM30	L=11.5	Extra-short driver for 0.05 inch hex.	Stainless steel	
	MT-RE172	L=28.5	Int. connection abutment extractor	Titanium	 
	MT-RE160	L=28.5	Int. connection abutment extractor, narrow platform	Titanium	 
	MT-MURL2	L=21	Straight Multi-Unit long ratchet key	Stainless steel	 
	MT-MURS2	L=16	Straight Multi-Unit short ratchet key	Stainless steel	
	MT-MUML2	L=31	Straight Multi-Unit long motor key	Stainless steel	
	MT-MUMS2	L=24	Straight Multi-Unit short motor key	Stainless steel	
	MT-RA480		Ratchet to hex. adapter	Stainless steel	
	MT-RSD19	L=19	LOCKiT short torque ratchet driver	Stainless steel	 
	MT-RSD24	L=24	LOCKiT long torque ratchet driver	Stainless steel	 

## Prosthetic Instruments

	Cat. No.	Dimensions (mm)	Description	Material	Sold
	MT-ELM10	L=30	Long motor key for angled screw channel	Stainless steel	
	MT-ESM10	L=24	Short motor key for angled screw channel	Stainless steel	
	MT-ELR10	L=22.5	Long ratchet key for angled screw channel	Stainless steel	 
	MT-ESR10	L=18.7	Short ratchet key for angled screw channel	Stainless steel	
	MT-LOC10	Ø7.8 L=86	LOCKiT core tool	Stainless steel	 
	MT-TSD10	L=50	Screwdriver for titanium ball cap	Stainless steel	
	ET-IT002		OT-Equator handling tool		 
	MT-RI040	L=95	Torque ratchet for prosthetic screws		 



















Tools and Kits

## SEVEN Surgical Kit

The SEVEN Surgical Kit is also available with a monoblock ratchet.  
Product number: MK-EI48











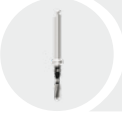















MK-T048  
SEVEN Surgical Kit

Cat. No.	Dimensions (mm)	Description	Material	Sold
 MT-TDN19	Ø1.90 L=34	Marking drill, external irrigation	Stainless steel	 
 MT-SMD10	L=30	Spade marking drill	Stainless steel	 
 CT-P2406	Ø2.40/2.0 L=31.8	Step pilot drill with built-in stopper for 6mm length implants	Stainless steel	 
 CT-P2408	Ø2.40/2.0 L=28	Step pilot drill with built-in stopper for 8mm length implants	Stainless steel	 
 CT-P2410	Ø2.40/2.0 L=28	Step pilot drill with built-in stopper for 10mm length implants	Stainless steel	 
 CT-P2411	Ø2.40/2.0 L=33	Step pilot drill with built-in stopper for 11.5mm length implants	Stainless steel	 

L = Length









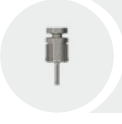

## SEVEN Surgical Kit

	Cat. No.	Dimensions (mm)	Description	Material	Sold
	CT-P2413	Ø2.40/2.0 L=33	Step pilot drill with built-in stopper for 13mm length implants	Stainless steel	 
	CT-P2416	Ø2.40/2.0 L=37.5	Step pilot drill for 16mm length implants	Stainless steel	 
	MT-TDT28	Ø2.80 L=37.5	Twist drill, external irrigation	Stainless steel	 
	MT-TDT32	Ø3.20 L=37.5	Twist drill, external irrigation	Stainless steel	 
	MT-TDT40	Ø4 L=37.5	Twist drill, external irrigation	Stainless steel	 
	MT-TDT45	Ø4.50 L=38.2	Twist drill, external irrigation	Stainless steel	 
	MT-TDT50	Ø5 L=38.2	Twist drill, external irrigation	Stainless steel	 
	CT-BTC24	Ø2.40 L=28.5	Body try-in	Titanium	 
	MT-BTT28	Ø2.80 L=28.5	Body try-in	Titanium	 
	MT-BTT32	Ø3.20 L=28.5	Body try-in	Titanium	 
	MT-BTT40	Ø4 L=28.5	Body try-in	Titanium	 
	MT-BTT45	Ø4.50 L=28.5	Body try-in	Titanium	 

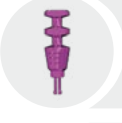
	Cat. No.	Dimensions (mm)	Description	Material	Sold
	MT-BTT50	Ø5 L=28.5	Body try-in	Titanium	 
	MT-GDN33	Ø3.75/4.20 L=26	Countersink, standard platform	Stainless steel	 
	MT-GDN50	Ø5/6 L=26.8	Countersink, wide platform	Stainless steel	 
	MT-PP240	Ø2.40-3 L=24	Parallel pin	Stainless steel	
	MT-HLI21	L=28.2	Long motor insertion tool, internal hex., narrow platform	Stainless steel	 
	MT-HLI10	L=28.2	Long motor insertion tool, internal hex., standard platform	Stainless steel	 
	MT-HSI10	L=24.4	Short motor insertion tool, internal hex., standard platform	Stainless steel	 
	MT-LRH21	L=32.3	Long ratchet insertion tool, internal hex., narrow platform	Stainless steel	 
	MT-LRH20	L=32.3	Long ratchet insertion tool, internal hex., standard platform	Stainless steel	 
	MT-SRH20	L=22.3	Short ratchet insertion tool, internal hex., standard platform	Stainless steel	 
	MT-DE001	L=24	Drill extender	Stainless steel	 
	MT-RMR10	L=38.5	Long direct hand and ratchet key	Stainless steel	 

L = Length

SEVEN  
Surgical Kit

	Cat. No.	Dimensions (mm)	Description	Material	Sold
	MT-RDL30	L=27	Long driver for 0.05 inch hex.	Stainless steel	 
	MT-RDS30	L=21.3	Short driver for 0.05 inch hex.	Stainless steel	 
	MD-PF375 MN-PF330	Ø5, L=11 Ø4.5, L=11	Direct press fit for closed tray, internal hex.	Titanium	 
	MT-RT070	L=95	Surgical torque ratchet		 

L = Length



# 5

## Procedures

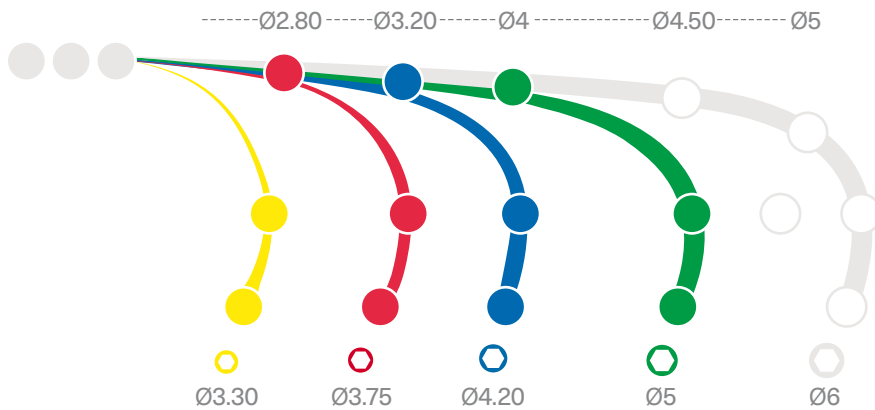





























Tools and Kits

## SEVEN Drill Replacement Kit



MK-SD01 &gt;

SEVEN Drill Replacement Kit

Cat. No.	Dimensions (mm)	Description	Material	Sold
 CT-P2408	Ø2.40/2.0 L=28	Step pilot drill with built-in stopper for 8mm length implants	Stainless steel	 
 CT-P2410	Ø2.40/2.0 L=28	Step pilot drill with built-in stopper for 10mm length implants	Stainless steel	 
 CT-P2411	Ø2.40/2.0 L=33	Step pilot drill with built-in stopper for 11.5mm length implants	Stainless steel	 
 CT-P2413	Ø2.40/2.0 L=33	Step pilot drill with built-in stopper for 13mm length implants	Stainless steel	 
 CT-P2416	Ø2.40/2.0 L=37.5	Step pilot drill for 16mm length implants	Stainless steel	 
 MT-TDT28	Ø2.80 L=37.5	Twist drill, external irrigation	Stainless steel	 
 MT-TDT32	Ø3.20 L=37.5	Twist drill, external irrigation	Stainless steel	 
 MT-TDT40	Ø4 L=37.5	Twist drill, external irrigation	Stainless steel	 
 MT-TDT45	Ø4.50 L=38.2	Twist drill, external irrigation	Stainless steel	 

L = Length



Tools and Kits

## M4 Surgical Kit





































MK-0016  
M4 Surgical Kit

Cat. No.	Dimensions (mm)	Description	Material	Sold
 MT-SMD10	L=30	Spade marking drill	Stainless steel	 
 MT-TDN19	Ø1.90 L=34	Marking drill, external irrigation	Stainless steel	 
 CT-P2416	Ø2.40/2.0 L=37.5	Step pilot drill for 16mm length implants	Stainless steel	 
 MT-TDN28	Ø2.80 L=37.5	Twist drill, external irrigation	Stainless steel	 
 MT-TDN32	Ø3.20 L=37.6	Twist drill, external irrigation	Stainless steel	 



L = Length



	Cat. No.	Dimensions (mm)	Description	Material	Sold
	MT-TDN38	Ø3.80 L=37.8	Twist drill, external irrigation	Stainless steel	 
	MT-TDN45	Ø4.50 L=38.2	Twist drill, external irrigation	Stainless steel	 
	MT-TDN50	Ø5 L=38.2	Twist drill, external irrigation	Stainless steel	 
	MT-TDN55	Ø5.50 L=38.2	Twist drill, external irrigation	Stainless steel	 
	MT-DE001	L=24	Drill extender	Stainless steel	 
	MT-LM005	L=30	Long motor adapter for 0.05 inch hex.	Stainless steel	 
	MT-HSI10	L=24.4	Short motor insertion tool, internal hex.	Stainless steel	 
	MT-HLI10	L=28.2	Long motor insertion tool, internal hex.	Stainless steel	 
	MT-CSN33	Ø3.30 L=31	Countersink, narrow platform	Stainless steel	 
	MT-GDN33	Ø3.75/4.20 L=26	Countersink, standard platform	Stainless steel	 
	MT-GDN50	Ø5/6 L=26.8	Countersink, wide platform	Stainless steel	 
	MT-PP240	Ø2.40-3 L=24	Parallel pin	Stainless steel	

L = Length

## M4 Surgical Kit

	Cat. No.	Dimensions (mm)	Description	Material	Sold
	MT-LRH21	L=32.3	Long ratchet insertion tool, internal hex., narrow platform	Stainless steel	 
	MT-LRH20	L=32.3	Long ratchet insertion tool, internal hex.	Stainless steel	 
	MT-SRH20	L=22.3	Short ratchet insertion tool, internal hex.	Stainless steel	 
	MT-RMR10	L=38.5	Long direct hand and ratchet key	Stainless steel	 
	MT-RDL30	L=27	Long driver for 0.05 inch hex.	Stainless steel	 
	MT-RI030	L=84	Monoblock ratchet		 

L = Length



# 5

## Surgical Procedures

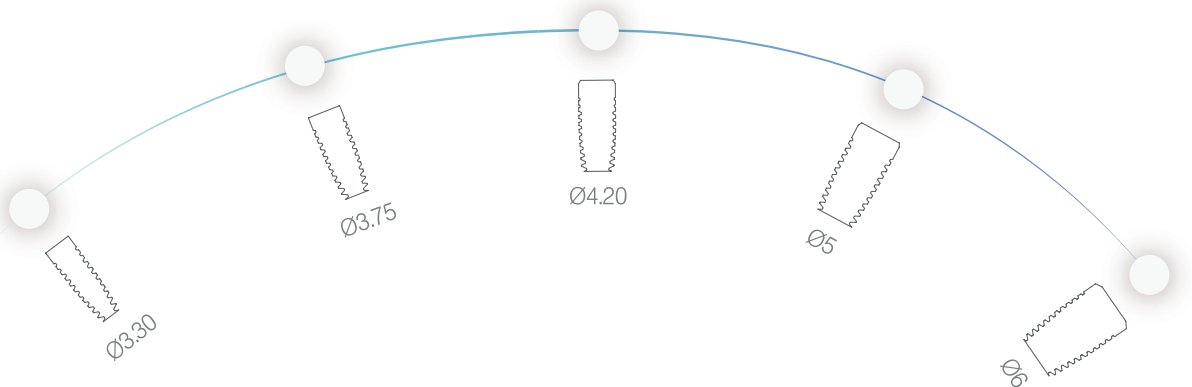



Tools and Kits

# SEVEN Drill Stoppers Kit, Standard Platform

Following the use of MIS length-based pilot drills, the SEVEN Standard Platform Drill Stoppers Kit ensures drilling to the exact depth desired. The kit includes the most commonly used lengths: 8, 10, 11.5 and 13mm.



Cat. No.	Dimensions (mm)	Description	Material	Sold
----------	-----------------	-------------	----------	------



MK-BS001

Drill stopper kit for SEVEN implant, standard platform

L = Length



Tools and Kits

## SEVEN Drill Stoppers Kit, Depth Based

[MK-SDS\(06-13\)](#)

Drill Stoppers Kit

	Cat. No.	Dimensions (mm)	Description	Material	Sold
	MK-SDS06	L=6	Drill stoppers kit for 6mm SEVEN implants	Stainless steel	
	MK-SDS08	L=8	Drill stoppers kit for 8mm SEVEN implants	Stainless steel	
	MK-SDS10	L=10	Drill stoppers kit for 10mm SEVEN implants	Stainless steel	
	MK-SDS11	L=11.5	Drill stoppers kit for 11.5mm SEVEN implants	Stainless steel	
	MK-SDS13	L=13	Drill stoppers kit for 13mm SEVEN implants	Stainless steel	

L = Length











Tools and Kits

## MULTIFIX Drilling Set Drilling Set for 18 and 20mm Implants



MK-0058

Drilling Set for 18 and 20mm Implants

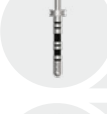
Cat. No.	Dimensions (mm)	Description	Material	Sold
 MT-ETD24	Ø2.40 L=39	Extra-long twist drill	Stainless steel	 
 MT-ETD28	Ø2.80 L=39	Extra-long twist drill	Stainless steel	 
 MT-ETD32	Ø3.20 L=39	Extra-long twist drill	Stainless steel	 
 MT-ETD38	Ø3.80 L=39	Extra-long twist drill	Stainless steel	 
 MT-LBT24	Ø2.40 L=34	Long body try-in	Stainless steel	 
 MT-LBT28	Ø2.80 L=34	Long body try-in	Stainless steel	 
 MT-LBT32	Ø3.20 L=34	Long body try-in	Stainless steel	 
 MT-LBT38	Ø3.80 L=34	Long body try-in	Stainless steel	 

L = Length















Tools and Kits

## Bone Profiler Kit Internal Hex.



MK-0059   
Bone Profiler Kit

	Cat. No.	Dimensions (mm)	Description	Material	Sold
	MT-BP320	Ø3.20	Bone profiler, internal hex., narrow platform	Stainless steel	
	MT-BP370	Ø3.70	Bone profiler, internal hex., standard platform	Stainless steel	
	MT-BP460	Ø4.60	Bone profiler, internal hex., wide platform	Stainless steel	
	MT-BGP32	Ø3.20	Bone profiler guide pin, internal hex., narrow platform	Stainless steel	
	MT-BGP37	Ø3.70	Bone profiler guide pin, internal hex., standard platform	Stainless steel	
	MT-BGP46	Ø4.60	Bone profiler guide pin, internal hex., wide platform	Stainless steel	

















Tools and Kits

## Bone Compression Kit















MK-0020  
Bone Compression Kit

	Cat. No.	Dimensions (mm)	Description	Material	Sold
	MO-CO160	Ø1.80-2.90 L=25	Convex compression screw	Stainless steel	
	MO-CO200	Ø2.30-3.30 L=25	Convex compression screw	Stainless steel	
	MO-CO240	Ø2.70-3.70 L=25	Convex compression screw	Stainless steel	
	MO-CO280	Ø3.10-4.50 L=25	Convex compression screw	Stainless steel	
	MO-SO300	Ø3 L=25	Concave sinus screw	Stainless steel	
	MO-SO350	Ø3.50 L=25	Concave sinus screw	Stainless steel	
	MO-SO400	Ø4 L=25	Concave sinus screw	Stainless steel	

L = Length

## Bone Compression Kit

	Cat. No.	Dimensions (mm)	Description	Material	Sold
	MT-HSI10	L=24.4	Short motor insertion tool, internal hex.	Stainless steel	 
	MT-HLI10	L=28.2	Long motor insertion tool, internal hex.	Stainless steel	 
	MT-LRH20	L=32.3	Long ratchet insertion tool, internal hex.	Stainless steel	 
	MT-SRH20	L=22.3	Short ratchet insertion tool, internal hex.	Stainless steel	 
	MT-RI030	L=84	Monoblock ratchet		 

L = Length



## 2 Surgical Procedures

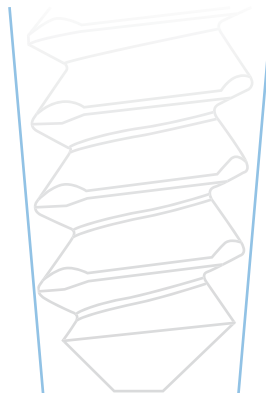

Bone Compression

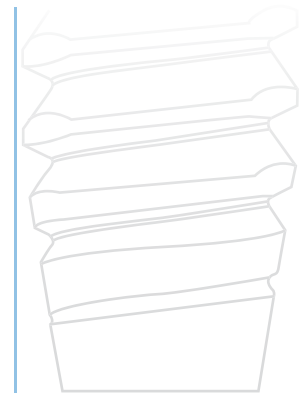

Sinus Lifting





Tools and Kits

# Sinus Lift Osteotome Set

The MIS Sinus Lift Osteotome Set is used for closed sinus augmentation procedures. The set includes four straight and four bayonet concave tools. All tools are laser marked for depths of 6, 11 and 15mm, and are equipped with stoppers for convenience and safety.



Cat. No.	Dimensions (mm)	Description	Material	Sold
----------	-----------------	-------------	----------	------



MK-0023

Sinus lift osteotome set



Tools and Kits

## Convex Osteotome Set

The MIS Convex Osteotome Set is used for closed sinus augmentation procedures. The set includes four straight and four bayonet convex tools. All tools are laser marked for depths of 6, 11 and 15mm, and are equipped with stoppers for convenience and safety.

Convex

6mm

11mm

15mm



Cat. No.

Dimensions (mm)

Description

Material

Sold



MK-0024

Convex osteotome set

















Tools and Kits

## Prosthetic Tools Kit

































MK-0039  
Prosthetic Tools Kit

















Cat. No.	Dimensions (mm)	Description	Material	Sold
 MT-RDS30	L=21.3	Short driver for 0.05 inch hex.	Stainless steel	 
 MT-RDL30	L=27	Long driver for 0.05 inch hex.	Stainless steel	 
 MT-SM005	L=24	Short motor adapter for 0.05 inch hex.	Stainless steel	
 MT-LM005	L=30	Long motor adapter for 0.05 inch hex.	Stainless steel	 
 MT-MURL2	L=21	Straight Multi-Unit long ratchet key	Stainless steel	 

L = Length

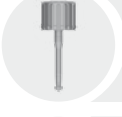
## Prosthetic Tools Kit

	Cat. No.	Dimensions (mm)	Description	Material	Sold
	MT-MUML2	L=31	Straight Multi-Unit long motor key	Stainless steel	 
	MT-RE172	L=28.5	Int. connection abutment extractor	Titanium	 
	MT-RE160	L=28.5	Int. connection abutment extractor, narrow platform	Titanium	 
	MT-RSD19	L=19	LOCKiT short torque ratchet driver	Stainless steel	 
	MT-RSD24	L=24	LOCKiT long torque ratchet driver	Stainless steel	 
	MT-RB225	L=22	Ball attachment anchor key	Stainless steel	 
	MT-UN002	L=24	Implant analog for universal hand driver, internal hex., narrow platform	Stainless steel	 
	MT-US002	L=24	Implant analog for universal hand driver, internal hex., standard platform	Stainless steel	 
	MT-UW002	L=24	Implant analog for universal hand driver, internal hex., wide platform	Stainless steel	 
	CT-UN001	L=24	Implant analog for universal hand driver, conical connection, narrow platform	Stainless steel	
	CT-US001	L=24	Implant analog for universal hand driver, conical connection, standard platform	Stainless steel	
	CT-UW001	L=24	Implant analog for universal hand driver, conical connection, wide platform	Stainless steel	

L = Length

	Cat. No.	Dimensions (mm)	Description	Material	Sold
	ET-IT002		OT-Equator handling tool		 
	MT-LOC10	Ø7.8 L=86	LOCKIT core tool	Stainless steel	 
	MT-MSD20	L=140	Surgical adapter driver	Stainless steel + Aluminum	 
	MT-ELR10	L=22.5	Long ratchet key for angled screw channel	Stainless steel	 
	MT-RI040	L=95	Torque ratchet for prosthetic screws		 



1

Prosthetic Solution

2

Implant Connections



Hex. Connection



Conical Connection



Tools and Kits

## Abutment Holding System Kit

The abutment holding system allows convenient grip of prosthetic components for adjustments and preparation of both ceramic and titanium abutments.



Cat. No.	Dimensions (mm)	Description	Material	Sold
----------	-----------------	-------------	----------	------



MK-0001

Abutment holding system kit, internal hex.





Tools and Kits

## Crown Set

The MIS Crown Set is a delivery system comprised of an auto-mix, easy-to-use dispensing syringe and disposable dispensing tips. The resin-based cement combines high retention properties along with the ability to remove a restoration if needed. The cement sets within 120 -150 seconds and allows easy removal of excess material. Note: Abutments should be sand-blasted prior to cementation to achieve maximum retention.



Cat. No.	Dimensions (mm)	Description	Material	Sold
----------	-----------------	-------------	----------	------



MK-0022

Crown set













Tools and Kits

## Zircon Diamond Burr Set



MK-DB01   
Zircon Diamond Burr Set

Cat. No.	Dimensions (mm)	Description	Material	Sold
 MT-A4022		Diamond burr, 2.20mm		
 MT-B4018		Diamond burr, 1.80mm		
 MT-F2121		Diamond burr, 2.10mm		
 MT-K2023		Diamond burr, 2.30mm		
 MT-C3125		Diamond burr, 2.50mm		











Tools and Kits

## Control Units

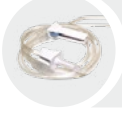
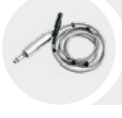
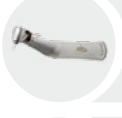

Cat. No.	Dimensions (mm)	Description	Material	Sold
 MWH-SE236		MIS basic physio and contra angle set (230 V)		
 MWH-SE237		MIS basic physio and contra angle set (115 V)		
 MWH-SE225		MIS basic physio and contra angle LED set (230 V)		
 MWH-SE226		MIS basic physio and contra angle LED set (115 V)		
 MWH-2STUB		Irrigation system 1/2 way		
 MWH-MMOTR		Micro motor and cord kit		
 MWH-M7559		Surgical contra-angle 20:1		
 MWH-CAL02		Surgical contra-angle LED 20:1		



## PROSTHETIC OPTIONS

MIS offers a comprehensive range of prosthetic systems, which are suitable for any indication and procedure type, including analog and digital workflows. Combined with a wide variety of supporting tools and digital solutions, our products are designed to provide the biological advantages that are critical for successful treatment.

MIS superstructures are designed to meet all prosthetic needs and fit all accepted working methods. Abutments are available in a wide range of heights, gingival collar heights, angles and margin types, as well as a line of concave emergence profile abutments which are designed to facilitate better soft tissue management and growth. MIS offers solutions for both screw retained and cement retained treatments, for temporary and permanent restorations.





Impression Coping

## Analogs and Impression Copings















	Cat. No.	Platform	Dimensions (mm)	Description	Material	Platform
	MN-ITC30 MD-ITC30 MW-ITC30	NP SP WP	Ø4, H=2, C=6 Ø4.8, H=2, C=6 Ø5.5, H=2, C=6	Direct concave impression coping for closed tray, internal hex.	Titanium	
	MN-IO401 MD-IO481 MW-IO551	NP SP WP	Ø5.5, L=11 Ø6.2, L=11 Ø6.8, L=11	Direct concave impression coping for open tray, internal hex.	Titanium	
	MN-IT100 MD-IT100 MW-IT100	NP SP WP	Ø4, L=9 Ø4.5, L=9 Ø5.4, L=9	Direct impression coping for closed tray, internal hex.	Stainless steel	
	MN-IO330 MD-IO375 MW-IO470	NP SP WP	Ø4.6, L=11 Ø5, L=11 Ø5.5, L=11	Direct impression coping for open tray, internal hex.	Stainless steel	

Concave emergence profile

H = Gingival height

C = Crown height

L = Length

	Cat. No.	Platform	Dimensions (mm)	Description	Material	Platform
	MN-IT300 MD-IT300 MW-IT300	NP SP WP	Ø4, H=2, C=6 Ø4.8, H=2, C=6 Ø5.5, H=2, C=6	Direct impression coping for closed tray, internal hex.	Titanium	
	MN-PF330 MD-PF375 MW-PF550	NP SP WP	Ø4.5, L=11 Ø5, L=11 Ø5.5, L=11	Direct press fit for closed tray, internal hex.	Titanium	
	MN-RSM10 MD-RSM10 MW-RSM10	NP SP WP	Ø3.3, L=12 Ø3.75, L=12 Ø4.6, L=12	Implant analog, internal hex.	Stainless steel	
	MN-S0160 MD-S0200 MD-S0200	NP SP WP	L=7.6	Mini prosthetic screw, 30 Ncm	Titanium	
	MN-G0160 MD-G0213 MD-G0213	NP SP WP	L=21 L=23 L=23	Direct impression coping guide pin for open tray	Titanium	
	MN-GP100 MD-GP100	NP SP/WP	L=16.5	Direct impression coping guide pin, internal hex.	Titanium	

 Concave emergence profile      H = Gingival height      C = Crown height      L = Length

# 3 Platforms

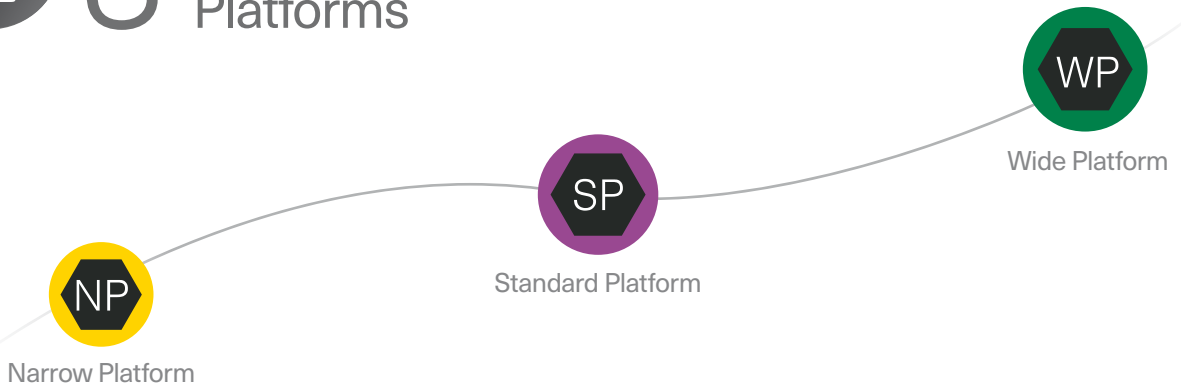



Temporary Restoration

## Temporary Cylinders













	Cat. No.	Platform	Dimensions (mm)	Description	Material	Platform
	MN-TC023 MD-TC023 MW-TC023	NP SP WP	Ø4, H=2, C=10 Ø4.8, H=2, C=10 Ø5.5, H=2, C=10	Direct concave temporary cylinder, free rotation, internal hex.	Titanium	
	MN-TC033 MD-TC033 MW-TC033	NP SP WP	Ø4, H=3, C=10 Ø4.8, H=3, C=10 Ø5.5, H=3, C=10	Direct concave temporary cylinder, free rotation, internal hex.	Titanium	
	MN-TCH23 MD-TCH23 MW-TCH23	NP SP WP	Ø4, H=2, C=10 Ø4.8, H=2, C=10 Ø5.5, H=2, C=10	Direct concave temporary cylinder, anti-rotation, internal hex.	Titanium	
	MN-TCH33 MD-TCH33 MW-TCH33	NP SP WP	Ø4, H=3, C=10 Ø4.8, H=3, C=10 Ø5.5, H=3, C=10	Direct concave temporary cylinder, anti-rotation, internal hex.	Titanium	

Concave emergence profile

H = Gingival height

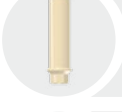
C = Crown height

L = Length

	Cat. No.	Platform	Dimensions (mm)	Description	Material	Platform
	MN-TC013 MD-TC013 MW-TC013	NP SP WP	Ø4, H=1, C=10 Ø4.8, H=1, C=10 Ø5.5, H=1, C=10	Direct temporary cylinder, free rotation, internal hex.	Titanium	
	MN-TCH13 MD-TCH13 MW-TCH13	NP SP WP	Ø4, H=1, C=10 Ø4.8, H=1, C=10 Ø5.5, H=1, C=10	Direct temporary cylinder, anti-rotation, internal hex.	Titanium	
	MN-TPA10 MD-TPA10 MW-TPA10	NP SP WP	Ø4, H=1, C=10 Ø4.75, H=1, C=10 Ø5.5, H=1, C=10	Temporary plastic abutment, Internal hex.	PEEK	
	MN-TPA12 MD-TPA12 MW-TPA12	NP SP WP	Ø3.5, H=1, C=10 Ø3.75, H=1, C=10 Ø4.5, H=1, C=10	Narrow profile temporary plastic abutment, internal hex.	PEEK	
	MD-TPH50 MW-TPH50	SP WP	Ø5, H=2.5, C=9.5 Ø5.5, H=2.5, C=9.5	Direct temporary plastic cylinder, internal hex.	PEEK	

● Concave emergence profile      H = Gingival height      C = Crown height      L = Length

## 2 Abutment Options

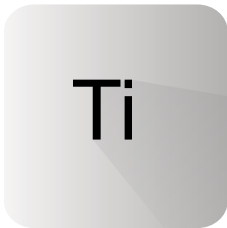

Titanium



Polyether ether ketone



Screw Retained Restoration

Multi-Unit System



	Cat. No.	Platform	Dimensions (mm)	Description	Material	Platform
	MA-NC248 MA-SC248	NP SP	Ø4.8, H=2	Multi-Unit concave abutment, internal hex., 30Ncm	Titanium	
	MA-NC348 MA-SC348 MA-WC348	NP SP WP	Ø4.8, H=3	Multi-Unit concave abutment, internal hex., 30Ncm	Titanium	
	MA-NC448 MA-SC448	NP SP	Ø4.8, H=4	Multi-Unit concave abutment, internal hex., 30Ncm	Titanium	
	MA-WC548	WP	Ø4.8, H=5	Multi-Unit concave abutment, internal hex., 30Ncm	Titanium	
	MA-N1480 MA-S1480 MA-W1480	NP SP WP	Ø4.8, H=1	Multi-Unit abutment, internal hex., 30Ncm	Titanium	
	MA-N2480 MA-S2480	NP SP	Ø4.8, H=2	Multi-Unit abutment, internal hex., 30Ncm	Titanium	
	MA-N3480 MA-S3480 MA-W3480	NP SP WP	Ø4.8, H=3	Multi-Unit abutment, internal hex., 30Ncm	Titanium	

Concave emergence profile

H = Gingival height

C = Crown height

L = Length



	Cat. No.	Platform	Dimensions (mm)	Description	Material	Platform
	MA-N4480 MA-S4480	NP SP	Ø4.8, H=4	Multi-Unit abutment, internal hex., 30Ncm	Titanium	
	MA-N5480 MA-S5480 MA-W5480	NP SP WP	Ø4.8, H=5	Multi-Unit abutment, internal hex., 30Ncm	Titanium	
	MA-SO171 MA-WO171	SP WP	Ø4.8, H=1	Solid Multi-Unit angulated abutment, 17°, internal hex., 20Ncm	Titanium	
	MA-SO172 MA-WO172	SP WP	Ø4.8, H=2	Solid Multi-Unit angulated abutment, 17°, internal hex., 20Ncm	Titanium	
	MA-SO301 MA-WO301	SP WP	Ø4.8, H=1	Solid Multi-Unit angulated abutment, 30°, internal hex., 20Ncm	Titanium	
	MA-SO302 MA-WO302	SP WP	Ø4.8, H=2	Solid Multi-Unit angulated abutment, 30° internal hex., 20Ncm	Titanium	
	MU-BGC48		L=3.3	Gold bar coping abutment for Multi-Unit	Gold-e	
	MU-RSM48		L=12	Analog for Multi-Unit	Titanium	
	MU-CC480		Ø4.8 L=3.3	Cementing cap for Multi-Unit	Titanium	
	MU-CP048		L=10	Plastic cylinder for Multi-Unit	Burnout plastic	
	MU-S0220		L=3.8	Prosthetic screw for Multi-Unit, 25Ncm	Titanium	
	MU-G0220		L=3.8	Prosthetic gold screw for Multi-Unit, 20Ncm	Gold-s	
	MU-H4480		Ø4.8 L=4.3	Healing cap for Multi-Unit	Titanium	

## Multi-Unit System

	Cat. No.	Platform	Dimensions (mm)	Description	Material	Platform
	MU-I0480		Ø4.8 L=10	Impression coping for Multi-Unit, open tray	Titanium	
	MU-IT480		Ø4.8 L=8	Impression coping for Multi-Unit, closed tray	Titanium	
	MU-MG480		Ø4.8 L=14.5	Direct gold for Multi-Unit	Burnout plastic+gold-a	
	MU-TO480		Ø4.8 L=10	Titanium temporary cylinder for Multi-Unit	Titanium	
	MU-SP102		L=10	Scan Post for Multi-Unit	Titanium	
	MU-MAN10		Ø4.8 L=10	Digital model analog for Multi-Unit	Titanium	
	MT-MURL2		L=21	Straight Multi-Unit long ratchet key	Stainless steel	
	MT-MURS2		L=16	Straight Multi-Unit short ratchet key	Stainless steel	
	MT-MUML2		L=31	Straight Multi-Unit long motor key	Stainless steel	
	MT-MUMS2		L=24	Straight Multi-Unit short motor key	Stainless steel	
	MT-RDL30		L=27	Long driver for 0.05 inch hex.	Stainless steel	

 Concave emergence profile

H = Gingival height

C = Crown height















L = Length



Screw Retained Restoration

## Plastic Cylinders



	Cat. No.	Platform	Dimensions (mm)	Description	Material	Platform
	MN-CPH13 MD-CPH13 MW-CPH13	NP SP WP	Ø3.5, C=11 Ø3.75, C=11 Ø4.5, C=11	Direct plastic cylinder, anti-rotation, internal hex.	Burnout Plastic	  
	MN-CP013 MD-CP013 MW-CP013	NP SP WP	Ø3.5, C=11 Ø3.75, C=11 Ø4.5, C=11	Direct plastic cylinder, free rotation, internal hex.	Burnout Plastic	  
	MD-CPH50 MW-CPH60	SP WP	Ø5, C=11 Ø6.5, C=11	Wide profile direct plastic cylinder, anti-rotation, Internal hex.	Burnout Plastic	 
	MD-CP050 MW-CP060	SP WP	Ø5, C=11 Ø6.5, C=11	Wide profile direct plastic cylinder, free rotation	Burnout Plastic	 

● Concave emergence profile

H = Gingival height

C = Crown height

L = Length

# Plastic Cylinders

	Cat. No.	Platform	Dimensions (mm)	Description	Material	Platform
	MN-GPC10 MD-GPC10 MW-GPC10	NP SP WP	Ø4.3, H=1, C=14 Ø5, H=1, C=14 Ø5.5, H=1, C=14	Direct gold plastic cylinder, anti-rotation	Burnout Plastic+Gold-a	  
	MN-GP010 MD-GP010 MW-GP010	NP SP WP	Ø4.3, H=1, C=14 Ø5, H=1, C=14 Ø5.5, H=1, C=14	Direct gold plastic cylinder, free rotation, internal hex.	Burnout plastic+Gold-a	  
	MN-CC110 MD-CC110 MW-CC110	NP SP WP	Ø4.3, H=1, C=14 Ø5, H=1, C=14 Ø5.5, H=1, C=14	Direct CoCr plastic cylinder, anti-rotation, internal hex.	Cobalt-Chrome	  
	MN-CC010 MD-CC010 MW-CC010	NP SP WP	Ø4.3, H=1, C=14 Ø5, H=1, C=14 Ø5.5, H=1, C=14	Direct CoCr plastic cylinder, free rotation, internal hex.	Cobalt-Chrome	  
	MD-G0220	SP WP	L=7.7	Direct gold prosthetic screw, 20 Ncm	Gold-s	 
	MD-S0200	SP WP	L=6.9	Mini prosthetic screw, 30 Ncm	Titanium	 
	MN-S0160 MD-S0220 MD-S0220	NP SP WP	L=7.6	Direct prosthetic screw, 30 Ncm	Titanium	  
	MD-S0222	SP WP	L=12	Medium prosthetic screw, 30 Ncm	Titanium	 
	MD-S0224	SP WP	L=14	Long prosthetic screw, 30 Ncm	Titanium	 

 Concave emergence profile

H = Gingival height

C = Crown height









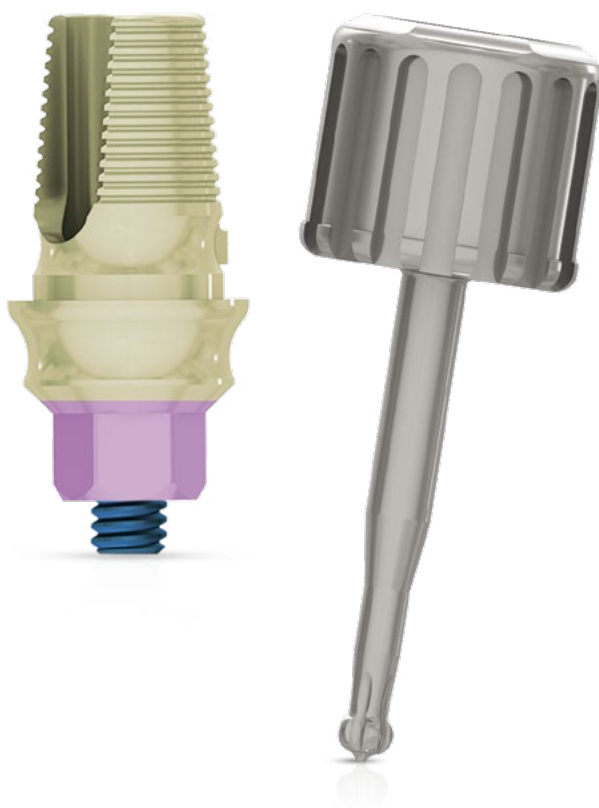

L = Length



Digital Restoration

## EZ-Base System



	Cat. No.	Platform	Dimensions (mm)	Description	Material	Platform
	MN-EZB15 MD-EZB15 MW-EZB15	NP SP WP	Ø4.25, H=1.5, C=5 Ø4.3, H=1.5, C=5 Ø5.7, H=1.5, C=5	EZ-Base abutment, internal hex.	Titanium	  
	MT-ELM10		L=30	Long motor key for angled screw channel	Stainless steel	
	MT-ESM10		L=24	Short motor key for angled screw channel	Stainless steel	
	MT-ELR10		L=22.5	Long ratchet key for angled screw channel	Stainless steel	
	MT-ESR10		L=18.7	Short ratchet key for angled screw channel	Stainless steel	
	MN-E0160 MD-E0220	NP SP	L=7.1 L=7.6	EZ-Base prosthetic screw	Titanium	 

 Concave emergence profile

H = Gingival height

C = Crown height











L = Length



Digital Restoration

## Ti-Bases

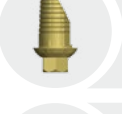

	Cat. No.	Platform	Dimensions (mm)	Description	Material	Platform
	MN-TBC15 MD-TBC15 MW-TBC15	NP SP WP	Ø4.2, H=1.5, C=4 Ø4.3, H=1.5, C=4 Ø5.7, H=1.5, C=4	Ti-Base, concave, anti-rotation, internal hex.	Titanium	
	MN-FTB15 MD-FTB15 MW-FTB15	NP SP WP	Ø4.2, H=1.5, C=4 Ø4.3, H=1.5, C=4 Ø5.7, H=1.5, C=4	Ti-Base, concave, free rotation, internal hex.	Titanium	
	MN-TBC30 MD-TBC30 MW-TBC30	NP SP WP	Ø4.2, H=3, C=4 Ø4.3, H=3, C=4 Ø5.7, H=3, C=4	Ti-Base, concave, anti-rotation, internal hex.	Titanium	
	MN-FTB30 MD-FTB30 MW-FTB30	NP SP WP	Ø4.2, H=3, C=4 Ø4.3, H=3, C=4 Ø5.7, H=3, C=4	Ti-Base, concave, free rotation, internal hex.	Titanium	
	MN-TB001 MD-TB001 MW-TB001	NP SP WP	Ø4.2, H=0.5, C=4 Ø4.3, H=0.5, C=4 Ø5.7, H=0.5, C=4	Ti-Base, anti-rotation, internal hex.	Titanium	
	MN-TB002 MD-TB002 MW-TB002	NP SP WP	Ø4.2, H=0.5, C=4 Ø4.3, H=0.5, C=4 Ø5.7, H=0.5, C=4	Ti-Base, free rotation, internal hex.	Titanium	
	MN-IN060 MD-IN060	NP SP	Ø4.2, H=0.5, C=6 Ø4.3, H=0.5, C=6	Incisor esthetic Ti abutment, internal hex.	Titanium	
	MN-S0160 MD-S0220 MD-S0220	NP SP WP	L=7.6	Direct prosthetic screw, 30 Ncm	Titanium	

 Concave emergence profile

 H = Gingival height

 C = Crown height





 L = Length

Digital Restoration

# Scan Post Kit, Internal Hex.



 MK-0056  
Scan Post Kit

Cat. No.	Platform	Dimensions (mm)	Description	Material	Platform
 MN-SP102 MD-SP102 MW-SP102	NP SP WP	L=10	Scan Post, internal hex.	Titanium	  
 MU-SP102		L=10	Scan Post for Multi-Unit	Titanium	

 Concave emergence profile    
 H = Gingival height    
 C = Crown height    
 L = Length







Digital Restoration

## Digital Model Analogs



Cat. No.	Platform	Dimensions (mm)	Description	Material	Platform
----------	----------	-----------------	-------------	----------	----------

	MN-MAN10 NP	Ø3.30, L=10	Digital model analog, internal hex.	Titanium	  
	MD-MAN10 SP	Ø3.80, L=10			
	MW-MAN10 WP	Ø4.60, L=10			







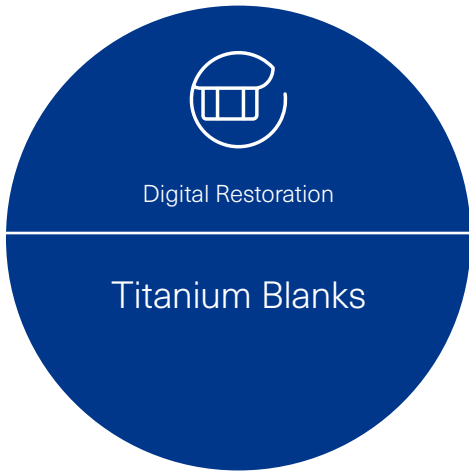



	MU-MAN10	Ø4.80 L=10	Digital model analog for Multi-Unit	Titanium
---	----------	---------------	-------------------------------------	----------





Digital Restoration  
Titanium Blanks



	Cat. No.	Platform	Dimensions (mm)	Description	Material	Platform
	MN-IB091 MD-IB091 MW-IB091	NP SP WP	Ø9 L=13.5	Titanium Blank, anti-rotation, internal hex.	Titanium	
	MN-IB121 MD-IB121 MW-IB121	NP SP WP	Ø12 L=13.5	Titanium Blank, anti-rotation, internal hex.	Titanium	
	MN-AGT12 MD-AGT12 MW-AGT12	NP SP WP	Ø12 L=13.5	Titanium Blank for Amann Girschbach, anti-rotation, internal hex.	Titanium	
	MN-MAB10 MD-MAB10 MW-MAB10	NP SP WP	Ø5 L=13.5	Milling analog for Titanium Blank, internal hex.	Stainless Steel	



Cemented Restoration

## Cementable Abutments

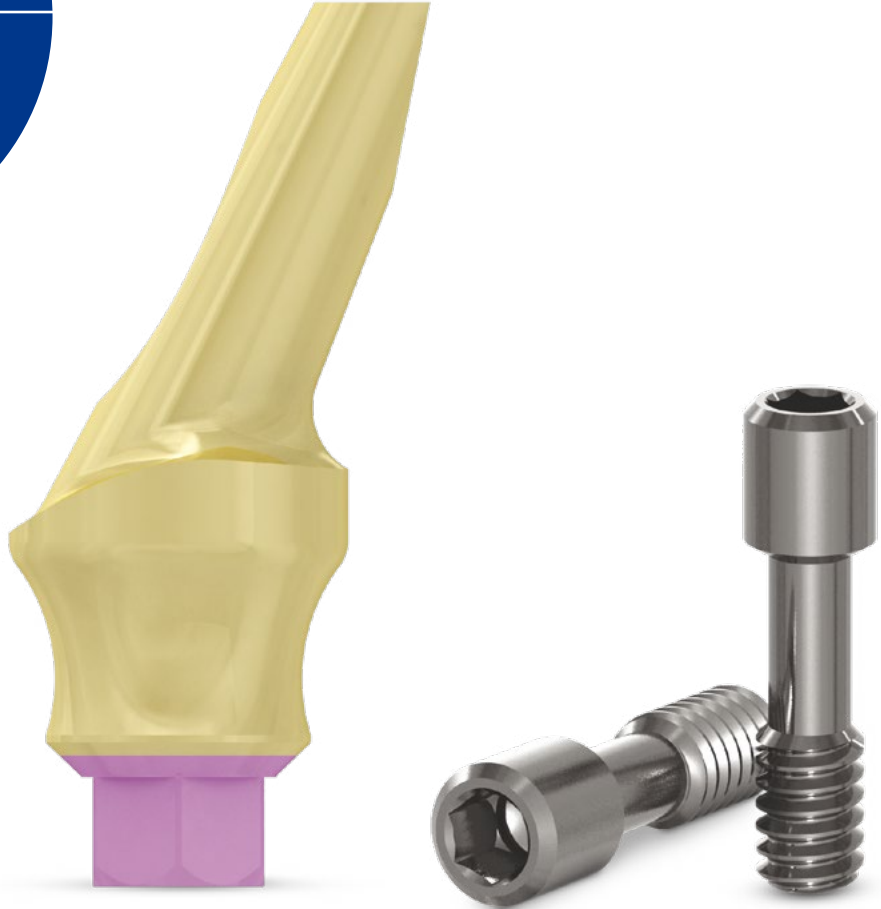

	Cat. No.	Platform	Dimensions (mm)	Description	Material	Platform
	MN-AT102	NP	Ø4, H=2, C=7	Cementable angulated abutment, 10°, concave, internal hex.	Titanium	
	MD-AT152 MW-AT152	SP WP	Ø4.8, H=2, C=7.5 Ø5.5, H=2, C=7.5	Cementable angulated abutment, 15°, concave, internal hex.	Titanium	
	MD-AT153	SP	Ø4.8, H=3, C=7.5	Cementable angulated abutment, 15°, concave, internal hex.	Titanium	
	MN-AT202	NP	Ø4, H=2, C=7	Cementable angulated abutment, 20°, concave, internal hex.	Titanium	

Concave emergence profile













H = Gingival height

C = Crown height

L = Length

	Cat. No.	Platform	Dimensions (mm)	Description	Material	Platform
	MD-AT252	SP	Ø4.8, H=2, C=7.5	Cementable angulated abutment, 25°, concave, internal hex.	Titanium	
	MD-AT253	SP	Ø4.8, H=3, C=7.5	Cementable angulated abutment, 25°, concave, internal hex.	Titanium	
	MD-A0010 MW-P0010	SP WP	Ø5.5, H=1, C=8 Ø6.3, H=1, C=8	Cementable abutment, internal hex.	Titanium	 
	MD-P0030	SP	Ø5.6, H=3, C=8	Cementable abutment, internal hex.	Titanium	
	MN-AT101	NP	Ø4, H=1, C=7	Cementable angulated abutment, 10°, internal hex.	Titanium	
	MD-A1510 MW-P1510	SP WP	Ø5.2, H=1, C=8 Ø5.8, H=1, C=8	Cementable angulated abutment, 15°, internal hex.	Titanium	 
	MN-AN020	NP	Ø4, H=1, C=7.3	Cementable angulated abutment, 20°, internal hex.	Titanium	
	MD-AN151 MW-AN151	SP WP	Ø4.9, H=1, C=7.5 Ø6, H=1, C=7.3	Cementable angulated abutment, 15°, internal hex.	Titanium	 
	MD-P1530	SP	Ø5.2, H=3, C=8	Cementable angulated abutment, 15°, internal hex.	Titanium	
	MD-A2510	SP	Ø5.6, H=1, C=8	Cementable angulated abutment, 25°, internal hex.	Titanium	
	MD-AN251	SP	Ø5.9, H=1, C=7	Cementable angulated abutment, 25°, internal hex.	Titanium	
	MD-P2530	SP	Ø5.7, H=3, C=8	Cementable angulated abutment, 25°, internal hex.	Titanium	
	MD-G0220	SP WP	L=7.7	Direct gold prosthetic screw, 20 Ncm	Gold-s	 

## Cementable Abutments

	Cat. No.	Platform	Dimensions (mm)	Description	Material	Platform
	MD-S0200	SP WP	L=6.9	Mini prosthetic screw, 30 Ncm	Titanium	 
	MN-S0160 MD-S0220 MD-S0220	NP SP WP	L=7.6	Direct prosthetic screw, 30 Ncm	Titanium	  
	MD-S0222	SP WP	L=12	Medium prosthetic screw, 30 Ncm	Titanium	 
	MD-S0224	SP WP	L=14	Long prosthetic screw, 30 Ncm	Titanium	 

 Concave emergence profile    H = Gingival height    C = Crown height    L = Length



## 5 Angle Options

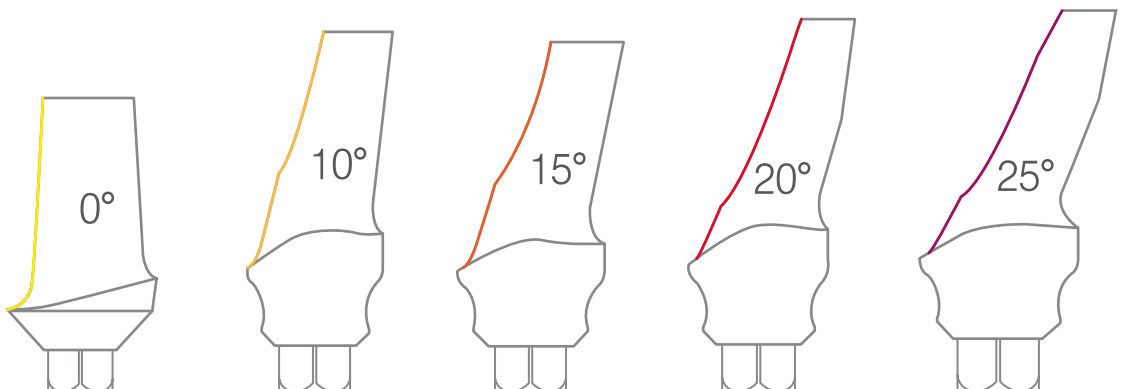















Cemented Restoration

## Cementing Posts



	Cat. No.	Platform	Dimensions (mm)	Description	Material	Platform
	MN-MC102 MD-MC102 MW-MC102	NP SP WP	Ø4, H=2, C=10 Ø4.8, H=2, C=10 Ø5.5, H=2, C=10	Cementing post, concave, internal hex.	Titanium	  
	MN-MAC10 MD-MAC10 MW-MAC10	NP SP WP	Ø4, H=1, C=10 Ø4.75, H=1, C=10 Ø5.5, H=1, C=10	Cementing post, internal hex.	Titanium	  
	MD-WMAC1 MW-WMAC1	SP WP	Ø5.5, H=1, C=10 Ø6.5, H=1, C=10	Wide profile cementing post, internal hex.	Titanium	 
	MD-MACF1	SP	Ø4.8, H=2.5, C=8.5	Friction fit cementing post with platform switching, internal hex.	Titanium	















● Concave emergence profile

H = Gingival height

C = Crown height

L = Length

## Cementing Posts

	Cat. No.	Platform	Dimensions (mm)	Description	Material	Platform
	MD-CTP10 MW-CTP10	SP WP	Ø3.75, H=0, C=8.5 Ø5.5, H=0, C=8.5	Narrow profile cementing post, internal hex.	Titanium	 
	MD-G0220	SP WP	L=7.7	Direct gold prosthetic screw, 20 Ncm	Gold-s	 
	MD-S0200	SP WP	L=6.9	Mini prosthetic screw, 30 Ncm	Titanium	 
	MN-S0160 MD-S0220 MD-S0220	NP SP WP	L=7.6	Direct prosthetic screw, 30 Ncm	Titanium	  
	MD-S0222	SP WP	L=12	Medium prosthetic screw, 30 Ncm	Titanium	 
	MD-S0224	SP WP	L=14	Long prosthetic screw, 30 Ncm	Titanium	 

 Concave emergence profile    H = Gingival height    C = Crown height    L = Length

## 4 Screw Height Options

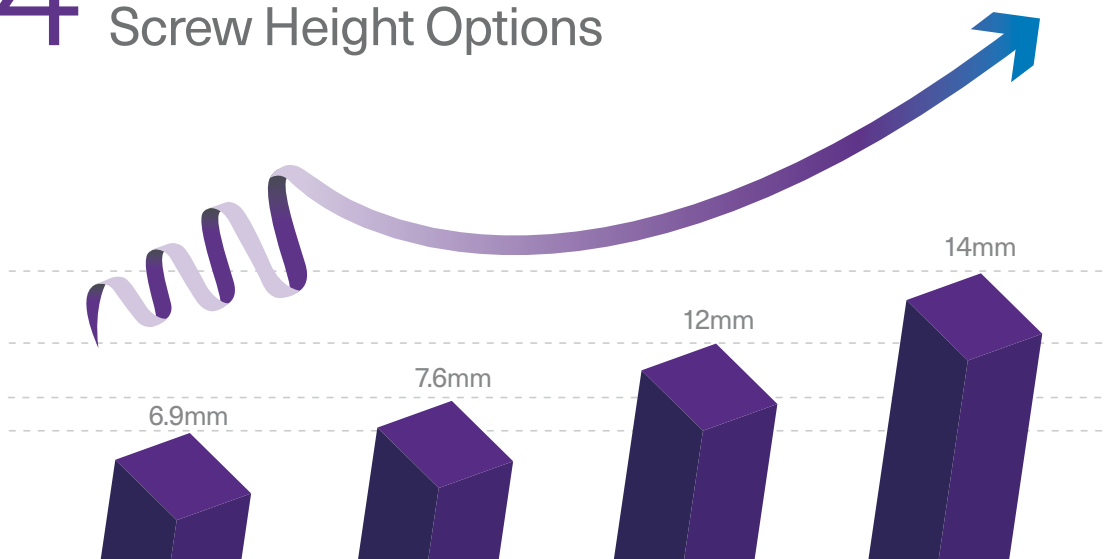



Cemented Restoration

## CPK - Complete Prosthetic Kit



	Cat. No.	Platform	Dimensions (mm)	Description	Material	Platform
	MK-NPC62 MK-CPC62 MK-WPC62	NP SP WP	Ø4, H=2, C=6 Ø4.8, H=2, C=6 Ø5.5, H=2, C=6	Complete Prosthetic Kit, concave, internal hex.	Titanium	
	MK-NPC63 MK-CPC63 MK-WPC63	NP SP WP	Ø4, H=3, C=6 Ø4.8, H=3, C=6 Ø5.5, H=3, C=6	Complete Prosthetic Kit, concave, internal hex.	Titanium	
	MK-NPC64 MK-CPC64 MK-WPC64	NP SP WP	Ø4, H=4, C=6 Ø4.8, H=4, C=6 Ø5.5, H=4, C=6	Complete Prosthetic Kit, concave, internal hex.	Titanium	
	MK-NPK41 MK-CPK41 MK-WPK41	NP SP WP	Ø4, H=1, C=4 Ø4.8, H=1, C=4 Ø5.5, H=1, C=4	Complete Prosthetic Kit, internal hex.	Titanium	
	MK-NPK42 MK-CPK42 MK-WPK42	NP SP WP	Ø4, H=2, C=4 Ø4.8, H=2, C=4 Ø5.5, H=2, C=4	Complete Prosthetic Kit, internal hex.	Titanium	
	MK-NPK43 MK-CPK43 MK-WPK43	NP SP WP	Ø4, H=3, C=4 Ø4.8, H=3, C=4 Ø5.5, H=3, C=4	Complete Prosthetic Kit, internal hex.	Titanium	

Concave emergence profile

H = Gingival height











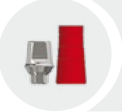





























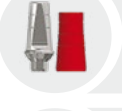

C = Crown height

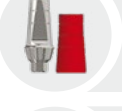
L = Length

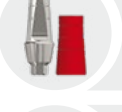
# CPK - Complete Prosthetic Kit

	Cat. No.	Platform	Dimensions (mm)	Description	Material	Platform
	MK-NPK44 MK-CPK44 MK-WPK44	NP SP WP	Ø4, H=4, C=4 Ø4.8, H=4, C=4 Ø5.5, H=4, C=4	Complete Prosthetic Kit, internal hex.	Titanium	
	MK-NPK61 MK-CPK61 MK-WPK61	NP SP WP	Ø4, H=1, C=6 Ø4.8, H=1, C=6 Ø5.5, H=1, C=6	Complete Prosthetic Kit, internal hex.	Titanium	
	MK-NPK62 MK-CPK62 MK-WPK62	NP SP WP	Ø4, H=2, C=6 Ø4.8, H=2, C=6 Ø5.5, H=2, C=6	Complete Prosthetic Kit, internal hex.	Titanium	
	MK-NPK63 MK-CPK63 MK-WPK63	NP SP WP	Ø4, H=3, C=6 Ø4.8, H=3, C=6 Ø5.5, H=3, C=6	Complete Prosthetic Kit, internal hex.	Titanium	
	MK-NPK64 MK-CPK64 MK-WPK64	NP SP WP	Ø4, H=4, C=6 Ø4.8, H=4, C=6 Ø5.5, H=4, C=6	Complete Prosthetic Kit, internal hex.	Titanium	
	MK-CPK81 MK-WPK81	SP WP	Ø4.8, H=1, C=8 Ø5.5, H=1, C=8	Complete Prosthetic Kit, internal hex.	Titanium	
	MK-CPK82 MK-WPK82	SP WP	Ø4.8, H=2, C=8 Ø5.5, H=2, C=8	Complete Prosthetic Kit, internal hex.	Titanium	
	MK-CPK83 MK-WPK83	SP WP	Ø4.8, H=3, C=8 Ø5.5, H=3, C=8	Complete Prosthetic Kit, internal hex.	Titanium	
	MK-CPK84 MK-WPK84	SP WP	Ø4.8, H=4, C=8 Ø5.5, H=4, C=8	Complete Prosthetic Kit, internal hex.	Titanium	
	MN-CPC62 MD-CPC62 MW-CPC62	NP SP WP	Ø4, H=2, C=6 Ø4.8, H=2, C=6 Ø5.5, H=2, C=6	Transgingival concave abutment, internal hex.	Titanium	
	MN-CPC63 MD-CPC63 MW-CPC63	NP SP WP	Ø4, H=3, C=6 Ø4.8, H=3, C=6 Ø5.5, H=3, C=6	Transgingival concave abutment, internal hex.	Titanium	
	MN-CPC64 MD-CPC64 MW-CPC64	NP SP WP	Ø4, H=4, C=6 Ø4.8, H=4, C=6 Ø5.5, H=4, C=6	Transgingival concave abutment, internal hex.	Titanium	



	Cat. No.	Platform	Dimensions (mm)	Description	Material	Platform
	MN-CPK41 MD-CPK41 MW-CPK41	NP SP WP	Ø4, H=1, C=4 Ø4.8, H=1, C=4 Ø5.5, H=1, C=4	Transgingival abutment, internal hex.	Titanium	  
	MN-CPK42 MD-CPK42 MW-CPK42	NP SP WP	Ø4, H=2, C=4 Ø4.8, H=2, C=4 Ø5.5, H=2, C=4	Transgingival abutment, internal hex.	Titanium	  
	MN-CPK43 MD-CPK43 MW-CPK43	NP SP WP	Ø4, H=3, C=4 Ø4.8, H=3, C=4 Ø5.5, H=3, C=4	Transgingival abutment, internal hex.	Titanium	  
	MN-CPK44 MD-CPK44 MW-CPK44	NP SP WP	Ø4, H=4, C=4 Ø4.8, H=4, C=4 Ø5.5, H=4, C=4	Transgingival abutment, internal hex.	Titanium	  
	MN-CPK61 MD-CPK61 MW-CPK61	NP SP WP	Ø4, H=1, C=6 Ø4.8, H=1, C=6 Ø5.5, H=1, C=6	Transgingival abutment, internal hex.	Titanium	  
	MN-CPK62 MD-CPK62 MW-CPK62	NP SP WP	Ø4, H=2, C=6 Ø4.8, H=2, C=6 Ø5.5, H=2, C=6	Transgingival abutment, internal hex.	Titanium	  
	MN-CPK63 MD-CPK63 MW-CPK63	NP SP WP	Ø4, H=3, C=6 Ø4.8, H=3, C=6 Ø5.5, H=3, C=6	Transgingival abutment, internal hex.	Titanium	  
	MN-CPK64 MD-CPK64 MW-CPK64	NP SP WP	Ø4, H=4, C=6 Ø4.8, H=4, C=6 Ø5.5, H=4, C=6	Transgingival abutment, internal hex.	Titanium	  
	MD-CPK81 MW-CPK81	SP WP	Ø4.8, H=1, C=8 Ø5.5, H=1, C=8	Transgingival abutment, internal hex.	Titanium	 
	MD-CPK82 MW-CPK82	SP WP	Ø4.8, H=2, C=8 Ø5.5, H=2, C=8	Transgingival abutment, internal hex.	Titanium	 
	MD-CPK83 MW-CPK83	SP WP	Ø4.8, H=3, C=8 Ø5.5, H=3, C=8	Transgingival abutment, internal hex.	Titanium	 
	MD-CPK84 MW-CPK84	SP WP	Ø4.8, H=4, C=8 Ø5.5, H=4, C=8	Transgingival abutment, internal hex.	Titanium	 



Overdentures

## LOCKiT Attachment System



	Cat. No.	Platform	Dimensions (mm)	Description	Material	Platform
	MN-LOC01 MD-LOC01 MW-LOC01	NP SP WP	Ø3.75, H=1 Ø3.75, H=1 Ø4.5, H=1	LOCKiT abutment, internal hex.	Titanium	
	MN-LOC02 MD-LOC02	NP SP	Ø3.75, H=2	LOCKiT abutment, internal hex.	Titanium	
	MN-LOC03 MD-LOC03 MW-LOC03	NP SP WP	Ø3.75, H=3 Ø3.75, H=3 Ø4.5, H=3	LOCKiT abutment, internal hex.	Titanium	
	MN-LOC04 MD-LOC04	NP SP	Ø3.75, H=4	LOCKiT abutment, internal hex.	Titanium	
	MN-LOC05 MD-LOC05 MW-LOC05	NP SP WP	Ø3.75, H=5 Ø3.75, H=5 Ø4.5, H=5	LOCKiT abutment, internal hex.	Titanium	

Concave emergence profile







H = Gingival height

C = Crown height

L = Length

	Cat. No.	Platform	Dimensions (mm)	Description	Material	Platform
	MK-NLC1 MK-SLC1 MK-WLC1	NP SP WP	Ø3.75, H=1 Ø3.75, H=1 Ø4.5, H=1	LOCKiT abutment kit, internal hex.	Titanium	
	MK-NLC2 MK-SLC2	NP SP	Ø3.75, H=2	LOCKiT abutment kit, internal hex.	Titanium	
	MK-NLC3 MK-SLC3 MK-WLC3	NP SP	Ø3.75, H=3 Ø3.75, H=3 Ø4.5, H=3	LOCKiT abutment kit, internal hex.	Titanium	
	MK-NLC4 MK-SLC4	NP SP	Ø3.75, H=4	LOCKiT abutment kit, internal hex.	Titanium	
	MK-NLC5 MK-SLC5 MK-WLC5	NP SP WP	Ø3.75, H=5 Ø3.75, H=5 Ø4.5, H=5	LOCKiT abutment kit, internal hex.	Titanium	
	MT-LOC10		Ø7.8 L=86	LOCKiT core tool	Stainless steel	
	MM-LOC11		Ø5.4 L=4.4	LOCKiT impression coping	Titanium	
	MM-LOA40 MM-LOA50	NP/SP WP	Ø4, L=10.2 Ø5, L=10.2	LOCKiT analog	Titanium	
	MM-LOC02			LOCKiT male processing package		
	MM-CLE10		Ø4.75 H=1.78	LOCKiT male retention cap (clear)	Nylon	
	MM-PIN10		Ø4.72 H=1.78	LOCKiT light retention male cap (pink)	Nylon pink	
	MM-BLU10		Ø4.72 H=1.78	LOCKiT extra light male retention cap (blue)	Nylon blue	

## LOCKiT Attachment System

	Cat. No.	Platform	Dimensions (mm)	Description	Material	Platform
	MM-GRE10		Ø4.75 H=1.78	LOCKiT extended range male retention cap (green)	Nylon green	
	MM-RED10		Ø4.72 H=1.78	LOCKiT extra light extended range male retention cap (red)	Nylon red	
	MM-BLA10		Ø4.75 H=1.9	LOCKiT male processing cap (black)	Polyethylene black	
	MM-TIT10		Ø5.5 H=2.25	LOCKiT metal housing titanium cap	Titanium	
	MT-RSD19		L=19	LOCKiT short torque ratchet driver	Stainless steel	
	MT-RSD24		L=24	LOCKiT long torque ratchet driver	Stainless steel	
	MT-LOC11		Ø7.35 H=4.1	LOCKiT abutment holder sleeve		

● Concave emergence profile    H = Gingival height    C = Crown height    L = Length

## 5 Retention Options

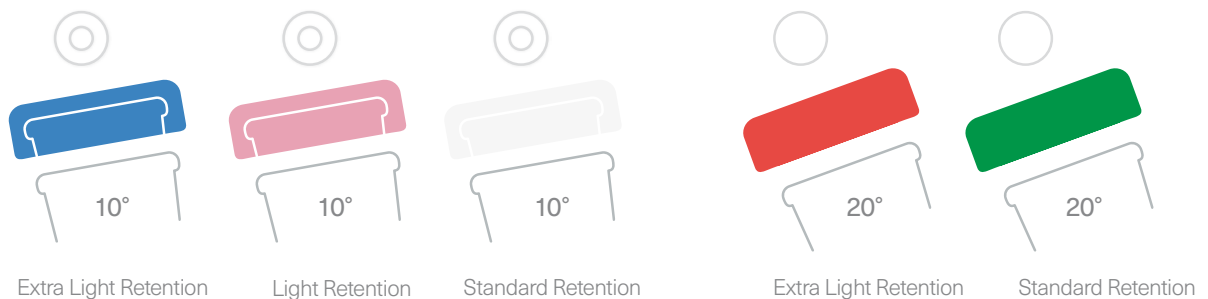









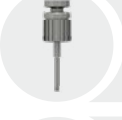

Overdentures

# OT-Equator Kits



	Cat. No.	Platform	Dimensions (mm)	Description	Material	Platform
	MK-NOE1 MK-SOE1 MK-WOE1	NP SP WP	Ø4, H=1 Ø4, H=1 Ø5, H=1	OT-Equator kit, internal hex.	Titanium	
	MK-NOE2 MK-SOE2	NP SP	Ø4, H=2 Ø4, H=2	OT-Equator kit, internal hex.	Titanium	
	MK-NOE3 MK-SOE3 MK-WOE3	NP SP WP	Ø4, H=3 Ø4, H=3 Ø5, H=3	OT-Equator kit, internal hex.	Titanium	
	MK-NOE4 MK-SOE4	NP SP	Ø4, H=4 Ø4, H=4	OT-Equator kit, internal hex.	Titanium	
	MK-NOE5 MK-SOE5 MK-WOE5	NP SP WP	Ø4, H=5 Ø4, H=5 Ø5, H=5	OT-Equator kit, internal hex.	Titanium	





















	Cat. No.	Platform	Dimensions (mm)	Description	Material	Platform
	ET-IT002			OT-Equator handling tool		
	OE-IC002			OT-Equator impression coping cap		
	OE-IC001			OT-Equator impression transfer cap		
	MT-RDL30		L=27	Long driver for 0.05 inch hex.	Stainless steel	
	MT-RDS30		L=21.3	Short driver for 0.05 inch hex.	Stainless steel	
	OE-RCP01			OT-Equator soft retentive cap (pink)		
	OE-RCW01			OT-Equator standard retentive cap (white)		
	OE-RCV01			OT-Equator rigid retentive cap (violet)		
	OE-RCY01			OT-Equator extra soft retentive cap (yellow)		
	OE-RCB01			OT-Equator laboratory retentive cap (black)		
	OE-MH001			OT-Equator metal housing		















Overdentures

## Ball Attachment System



	Cat. No.	Platform	Dimensions (mm)	Description	Material	Platform
	MB-N1375 MW-B1500	SP WP	Ø4, H=1 Ø5, H=1	Ball attachment anchor, internal hex.	Titanium alloy + Titanium nitride	 
	MB-N2330 MB-N2375	NP SP	Ø4, H=2	Ball attachment anchor, internal hex.	Titanium alloy + Titanium nitride	 
	MB-N3330 MB-N3375 MW-B3500	NP SP WP	Ø4, H=3 Ø4, H=3 Ø5, H=3	Ball attachment anchor, internal hex.	Titanium alloy + Titanium nitride	  
	MB-N4330 MB-N4375	NP SP	Ø4, H=4	Ball attachment anchor, internal hex.	Titanium alloy + Titanium nitride	 
	MB-N5375 MW-B5500	SP WP	Ø4, H=5 Ø5, H=5	Ball attachment anchor, internal hex.	Titanium alloy + Titanium nitride	 
	MB-AN152	SP	H=2	Ball anchor 15° angulated abutment, internal hex.	Titanium	
	MB-AN252	SP	H=2	Ball anchor 25° angulated abutment, internal hex.	Titanium	
	MB-RS375		L=15.1	Ball attachment analog	Stainless steel	

	Cat. No.	Platform	Dimensions (mm)	Description	Material	Platform
	MB-SF200		Ø3.7 L=3.5	Plastic ball cap	Plastic	
	MB-GPS10		L=2.4	Gold ball cap	Gold-e	
	MB-TTP10		Ø3.5 L=3.1	Titanium ball cap	Titanium	
	MB-PR010		Ø3.8 L=2	Plastic mounting sleeve	Plastic	
	MB-TBS10		Ø2.5	Titanium ball cap spring, standard	Steel	
	MB-TBS20		Ø2.6	Titanium ball cap spring, soft	Steel	
	MB-DMH10			Double metal housing		
	MB-PPC10		Ø4.2 L=2.6	Standard plastic cap for metal housing	Plastic	
	MB-PPR10		Ø4.2 L=2.6	Soft plastic cap for metal housing retention 800-950g	Plastic	
	MB-DB235		Ø15 L=2.6	Plastic disc for ball attachment	Plastic	
	MT-NB225		L=22	Ball attachment anchor key	Stainless steel	
	MT-RB225		L=22	Ball attachment anchor key	Stainless steel	



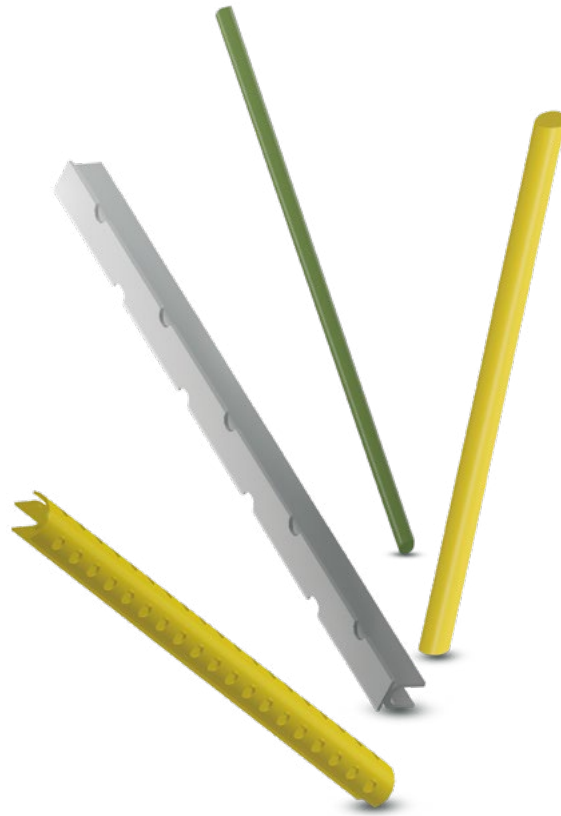

	Cat. No.	Platform	Dimensions (mm)	Description	Material	Platform
	MM-TRU10		Ø2.8 H=2.9 L=50	Titanium rider	Titanium	
	MM-PBU10		Ø1.6 H=2.3 L=80	Plastic bar	Plastic	
	MM-GBU10		H=2.3 L=50	Gold bar	Gold-e	
	MM-PC100		Ø1.9 L=85	Plastic round bar	Burnout plastic	
	MM-GB100		Ø1.9 L=50	Gold bar	Gold-e	

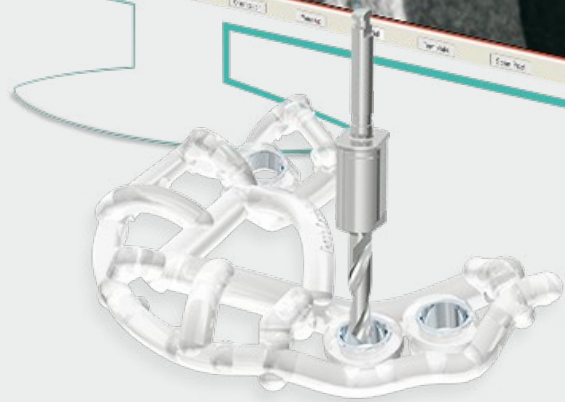
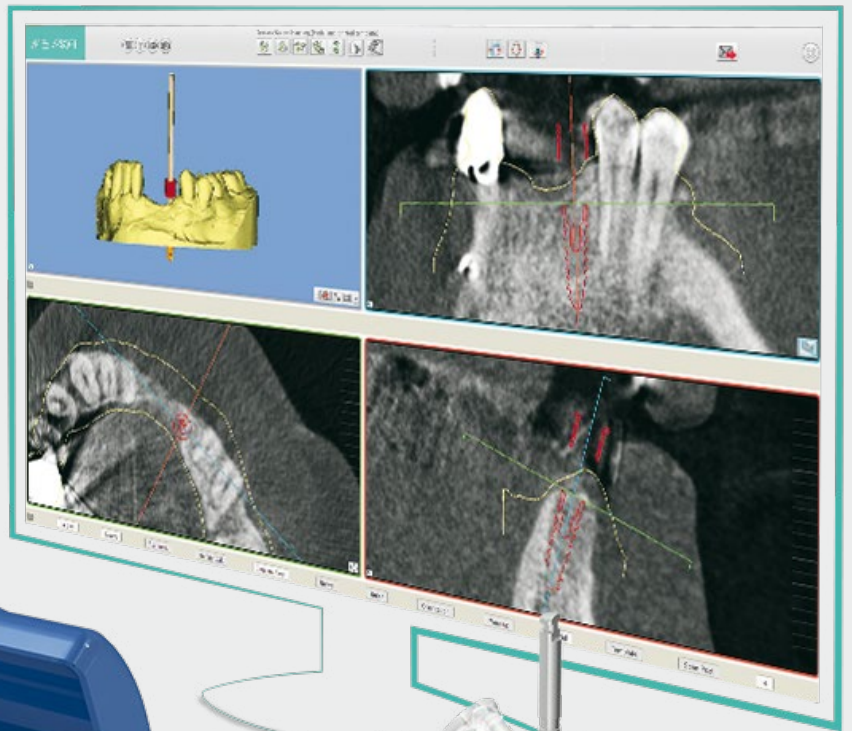

## MGUIDE - DIGITAL DENTISTRY

MGUIDE is an innovative guided surgery system , which was designed to provide clinicians with a worry-free solution, and flawlessly incorporates prosthetically driven planning and easy-to-use tools, to deliver the most predictable results.





MGUIDE

## MGUIDE Custom Surgical Template



Cat. No.

Dimensions (mm)

Description

Material

Sold



MG-TMP10

MGUIDE value pack



MG-TMP20

MGUIDE value pack for edentulous cases









MGUIDE

## MGUIDE Surgical Set for SEVEN Implant

































MG-K001  
MGUIDE Set for SEVEN Implant

	Cat. No.	Dimensions (mm)	Description	Material	Sold
	MG-TP047	Ø4.7 L=26	MGUIDE tissue punch	Stainless steel	 
	MG-TP055	Ø5.5 L=26	MGUIDE tissue punch	Stainless steel	 
	MG-BM047	Ø4.7 L=24.5	MGUIDE bone mill	Stainless steel	 
	MG-BM055	Ø5.5 L=24.5	MGUIDE bone mill	Stainless steel	 
	MG-D0624	Ø2.4 L=30.8	MGUIDE pilot drill for 6mm length implant	Stainless steel	 
	MG-D0824	Ø2.4 L=32.8	MGUIDE pilot drill for 8mm length implant	Stainless steel	 
	MG-D1024	Ø2.4 L=34.8	MGUIDE pilot drill for 10mm length implant	Stainless steel	 



























L = Length

## MGUIDE Surgical Set for SEVEN Implant

	Cat. No.	Dimensions (mm)	Description	Material	Sold
	MG-D1124	Ø2.4 L=36.3	MGUIDE pilot drill for 11.5mm length implant	Stainless steel	 
	MG-D1324	Ø2.4 L=37.8	MGUIDE pilot drill for 13mm length implant	Stainless steel	 
	MG-D0633	Ø2.2-3.2 L=30.8	MGUIDE drill for Ø3.30 x 6mm length implant	Stainless steel	 
	MG-D0833	Ø2.2-3.2 L=32.8	MGUIDE drill for Ø3.30 x 8mm length implant	Stainless steel	 
	MG-D1033	Ø2.2-3.2 L=34.8	MGUIDE drill for Ø3.30 x 10mm length implant	Stainless steel	 
	MG-D1133	Ø2.2-3.2 L=36.3	MGUIDE drill for Ø3.30 x 11.5mm length implant	Stainless steel	 
	MG-D1333	Ø2.2-3.2 L=37.8	MGUIDE drill for Ø3.30 x 13mm length implant	Stainless steel	 
	MG-D0637	Ø2.8-3.6 L=30.8	MGUIDE drill for Ø3.75 x 6mm length implant	Stainless steel	 
	MG-D0837	Ø2.8-3.6 L=32.8	MGUIDE drill for Ø3.75 x 8mm length implant	Stainless steel	 
	MG-D1037	Ø2.8-3.6 L=34.8	MGUIDE drill for Ø3.75 x 10mm length implant	Stainless steel	 
	MG-D1137	Ø2.8-3.6 L=36.3	MGUIDE drill for Ø3.75 x 11.5mm length implant	Stainless steel	 
	MG-D1337	Ø2.8-3.6 L=37.8	MGUIDE drill for Ø3.75 x 13mm length implant	Stainless steel	 

	Cat. No.	Dimensions (mm)	Description	Material	Sold
	MG-D0642	Ø3.3-4.1 L=30.8	MGUIDE drill for Ø4.20 x 6mm length implant	Stainless steel	 
	MG-D0842	Ø3.3-4.1 L=32.8	MGUIDE drill for Ø4.20 x 8mm length implant	Stainless steel	 
	MG-D1042	Ø3.3-4.1 L=34.8	MGUIDE drill for Ø4.20 x 10mm length implant	Stainless steel	 
	MG-D1142	Ø3.3-4.1 L=36.3	MGUIDE drill for Ø4.20 x 11.5mm length implant	Stainless steel	 
	MG-D1342	Ø3.3-4.1 L=37.8	MGUIDE drill for Ø4.20 x 13mm length implant	Stainless steel	 
	MG-D0650	Ø4.1-4.9 L=30.8	MGUIDE drill for Ø5 x 6mm length implant	Stainless steel	 
	MG-D0850	Ø4.1-4.9 L=32.8	MGUIDE drill for Ø5 x 8mm length implant	Stainless steel	 
	MG-D1050	Ø4.1-4.9 L=34.8	MGUIDE drill for Ø5 x 10mm length implant	Stainless steel	 
	MG-D1150	Ø4.1-4.9 L=36.3	MGUIDE drill for Ø5 x 11.5mm length implant	Stainless steel	 
	MG-D1350	Ø4.1-4.9 L=37.8	MGUIDE drill for Ø5 x 13mm length implant	Stainless steel	 
	MG-DLG55	Ø5.5 L=55	MGUIDE drill length gauge	Titanium	 
	MG-GRI01	Ø7 L=29.7	MGUIDE direct ratchet insertion tool, internal hex.	Stainless steel	 
	MG-GRN01	Ø7 L=29.7	MGUIDE direct ratchet insertion tool, internal hex., narrow platform	Stainless steel	 

## MGUIDE Surgical Set for SEVEN Implant

	Cat. No.	Dimensions (mm)	Description	Material	Sold
	MG-GM10	L=28.9	MGUIDE motor insertion tool, internal hex.	Stainless steel	 
	MG-GRI10	Ø7 L=24.5	MGUIDE ratchet insertion tool, internal hex.	Stainless steel	 
	MT-RDL30	L=27	Long driver for 0.05 inch hex.	Stainless steel	
	MG-IE172	L=32.7	MGUIDE insertion tool extractor, internal hex.	Titanium	 
	MG-IE160	L=32.7	MGUIDE insertion tool extractor, internal hex., narrow platform	Titanium	 
	MG-DFP20	Ø2 L=35.3	MGUIDE drill for fixation pin	Stainless steel	 
	MG-FP020	Ø2 L=29	MGUIDE fixation pin	Titanium	 
	MG-TAS55	Ø5.5 L=24	MGUIDE template anchoring screw	Titanium	 
	MT-RI030	L=84	Monoblock ratchet		 
	MT-RA480		Ratchet to hex. adapter	Stainless steel	

L = Length



















MGUIDE

## MGUIDE Kit for SEVEN Implant Narrow Sleeve



MG-K002























MGUIDE Kit for SEVEN Implant,  
Narrow Sleeve

Cat. No.	Dimensions (mm)	Description	Material	Sold
 MG-NBM40	Ø4 L=24.5	MGUIDE Narrow Sleeve bone mill	Stainless steel	 
 MG-NTP40	Ø4 L=26	MGUIDE Narrow Sleeve tissue punch	Stainless steel	 
 MG-N0624	Ø2.4 L=30.8	MGUIDE Narrow Sleeve pilot drill for 6mm length implant	Stainless steel	 
 MG-N0824	Ø2.4 L=32.8	MGUIDE Narrow Sleeve pilot drill for 8mm length implant	Stainless steel	 
 MG-N1024	Ø2.4 L=34.8	MGUIDE Narrow Sleeve pilot drill for 10mm length implant	Stainless steel	 

L = Length

## MGUIDE Kit for SEVEN Implant Narrow Sleeve

	Cat. No.	Dimensions (mm)	Description	Material	Sold
	MG-N1124	Ø2.4 L=36.3	MGUIDE Narrow Sleeve pilot drill for 11.5mm length implant	Stainless steel	 
	MG-N1324	Ø2.4 L=37.8	MGUIDE Narrow Sleeve pilot drill for 13mm length implant	Stainless steel	 
	MG-N0633	Ø2.2-3.2 L=30.8	MGUIDE Narrow Sleeve drill for Ø3.30 x 6mm length implant	Stainless steel	 
	MG-N0833	Ø2.2-3.2 L=32.8	MGUIDE Narrow Sleeve drill for Ø3.30 x 8mm length implant	Stainless steel	 
	MG-N1033	Ø2.2-3.2 L=34.8	MGUIDE Narrow Sleeve drill for Ø3.30 x 10mm length implant	Stainless steel	 
	MG-N1133	Ø2.2-3.2 L=36.3	MGUIDE Narrow Sleeve drill for Ø3.30 x 11.5mm length implant	Stainless steel	 
	MG-N1333	Ø2.2-3.2 L=37.8	MGUIDE Narrow Sleeve drill for Ø3.30 x 13mm length implant	Stainless steel	 
	MG-N0637	Ø2.8-3.6 L=30.8	MGUIDE Narrow Sleeve drill for Ø3.75 x 6mm length implant	Stainless steel	 
	MG-N0837	Ø2.8-3.6 L=32.8	MGUIDE Narrow Sleeve drill for Ø3.75 x 8mm length implant	Stainless steel	 
	MG-N1037	Ø2.8-3.6 L=34.8	MGUIDE Narrow Sleeve drill for Ø3.75 x 10mm length implant	Stainless steel	 
	MG-N1137	Ø2.8-3.6 L=36.3	MGUIDE Narrow Sleeve drill for Ø3.75 x 11.5mm length implant	Stainless steel	 
	MG-N1337	Ø2.8-3.6 L=37.8	MGUIDE Narrow Sleeve drill for Ø3.75 x 13mm length implant	Stainless steel	 

	Cat. No.	Dimensions (mm)	Description	Material	Sold
	MG-NLG40	Ø4 L=55	MGUIDE Narrow Sleeve drill length gauge	Titanium	 
	MG-NMN10	Ø5 L=30.4	MGUIDE Narrow Sleeve motor insertion tool, internal hex., narrow platform	Stainless steel	 
	MG-NMS10	Ø5 L=28.9	MGUIDE Narrow Sleeve motor insertion tool, internal hex., standard platform	Stainless steel	 
	MG-NRN01	Ø5.3 L=29.5	MGUIDE Narrow Sleeve direct ratchet insertion tool, internal hex., narrow platform	Stainless steel	 
	MG-NRS01	Ø5.3 L=24.7	MGUIDE Narrow Sleeve direct insertion tool, internal hex., standard platform	Stainless steel	 
	MG-NRN10	Ø5.3 L=25	MGUIDE Narrow Sleeve ratchet insertion tool, internal hex., narrow platform	Stainless steel	 
	MG-NRS10	Ø5.3 L=24.5	MGUIDE Narrow Sleeve ratchet insertion tool, internal hex., standard platform	Stainless steel	 
	MG-NTAS0	Ø5.3 L=24	MGUIDE Narrow Sleeve template anchoring screw	Titanium	 

L = Length

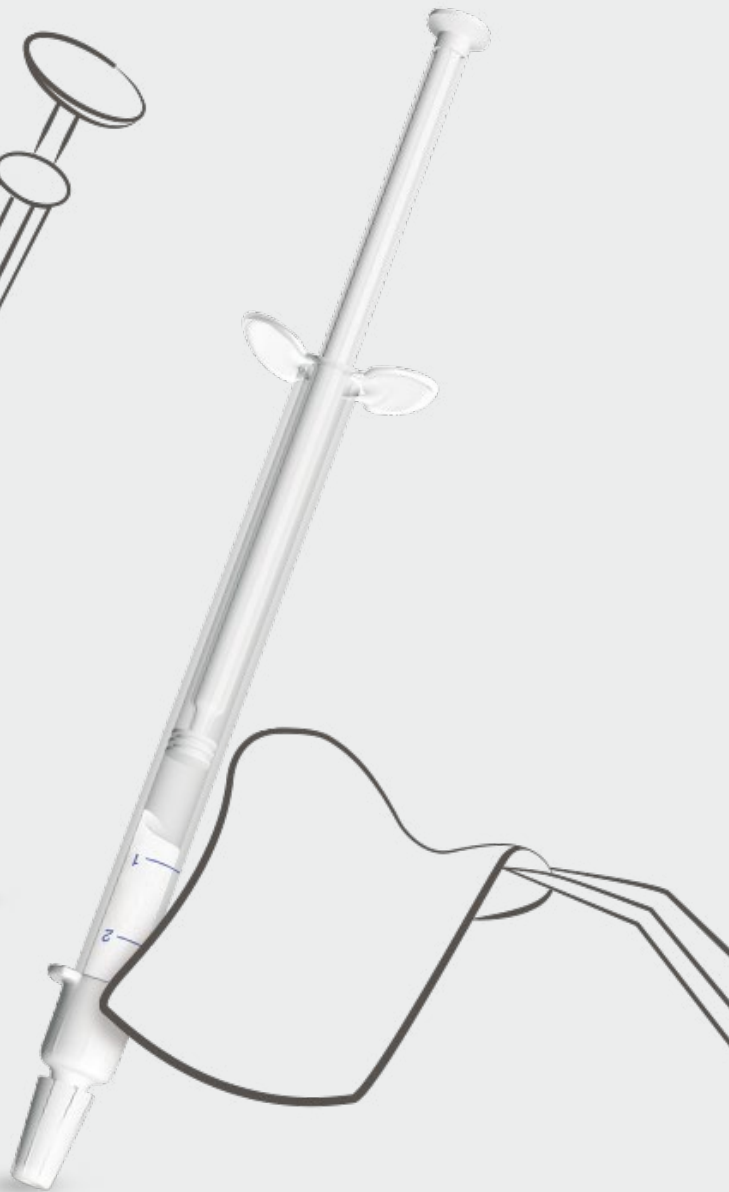

## REGENERATIVE SOLUTIONS

MIS offers a range of regenerative materials for dental use aimed at providing solutions for a wide variety of clinical needs. MIS regenerative products are available in varying volumes and sizes for simple and easy delivery directly to the surgical site. High quality engineering and manufacturing processes ensure safety of all MIS products.





Bone Graft Substitutes

4MATRIX+  
Bone Graft Putty

Please note, 4MATRIX+ products might not be registered or available in every country/region.



Cat. No. Description



BS-4MXP1 4MATRIX+ bone graft putty, 1cc



BS-4MXP5 4MATRIX+ bone graft putty, 0.5cc



Bone Graft Substitutes

## BONDBONE Bone Graft Cement



Cat. No.      Description



BS-BB005      BONDBONE 0.5cc, 3 drivers



BS-BB010      BONDBONE 1cc, 3 drivers



Bone Graft Substitutes

4BONE™ BCH  
Bone Graft  
Particulate



Cat. No. Description



BS-4BS01 4BONE BCH syringe, 0.5cc, granule size: 0.5-1mm





BS-4BS1S 4BONE BCH tube, 1cc, granule size: 0.5-1mm



BS-4BS25 4BONE BCH tube, 2.5cc, granule size: 1-2mm





Cat. No.	Description
 BR-C1525	4BONE RCM membrane, 15x25mm
 BR-C2030	4BONE RCM membrane, 20x30mm
 BR-C3040	4BONE RCM Membrane, 30x40mm





## ADDITIONAL INFORMATION.

For your convenience, the following section provides an additional resource about products and processes that may require expanded explanations in the form of visuals, schematics, technical information or documentation.



Additional information

### Pilot Drills, External Irrigation

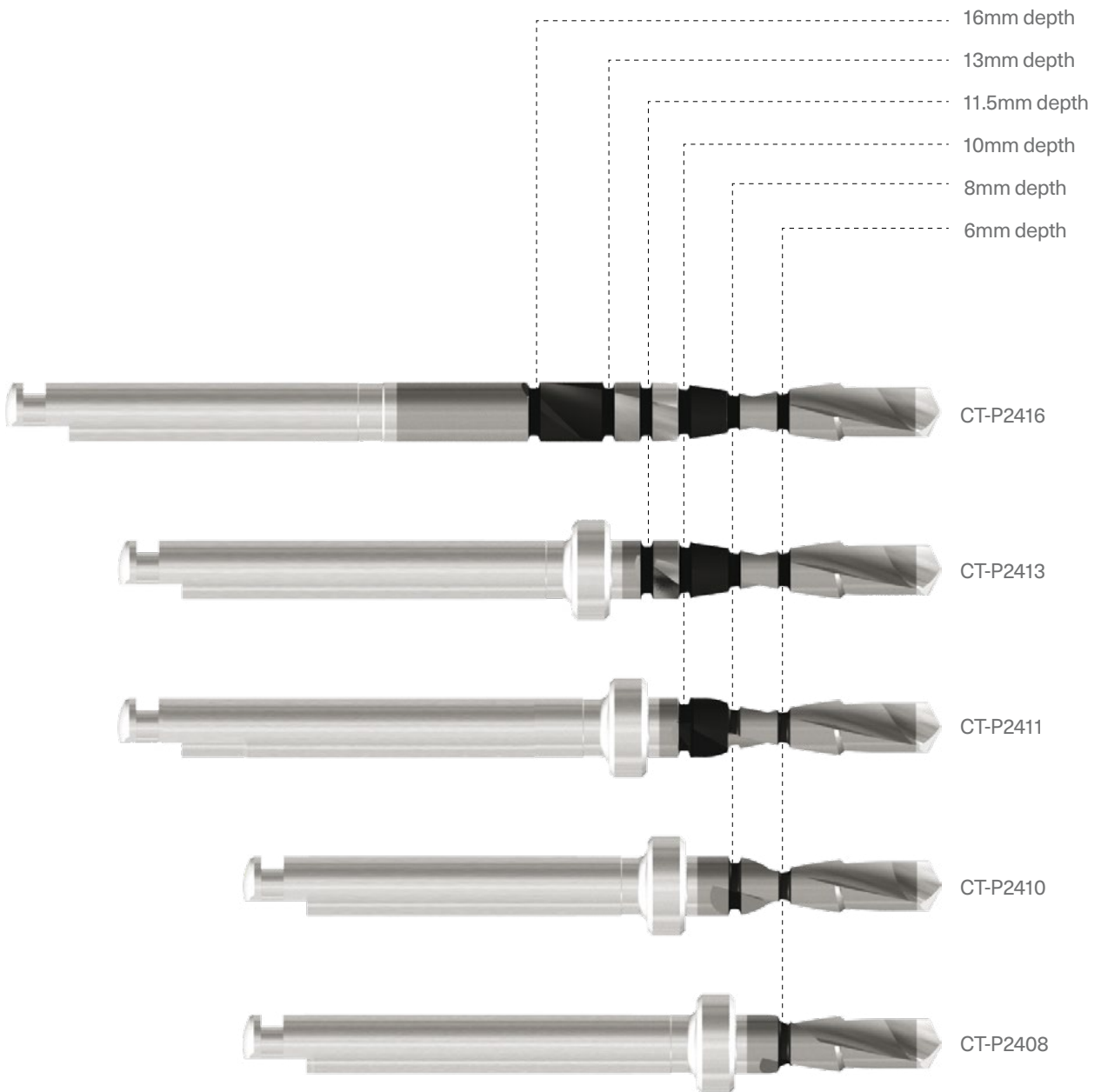



Additional information

# SEVEN Twist Drills, External Irrigation

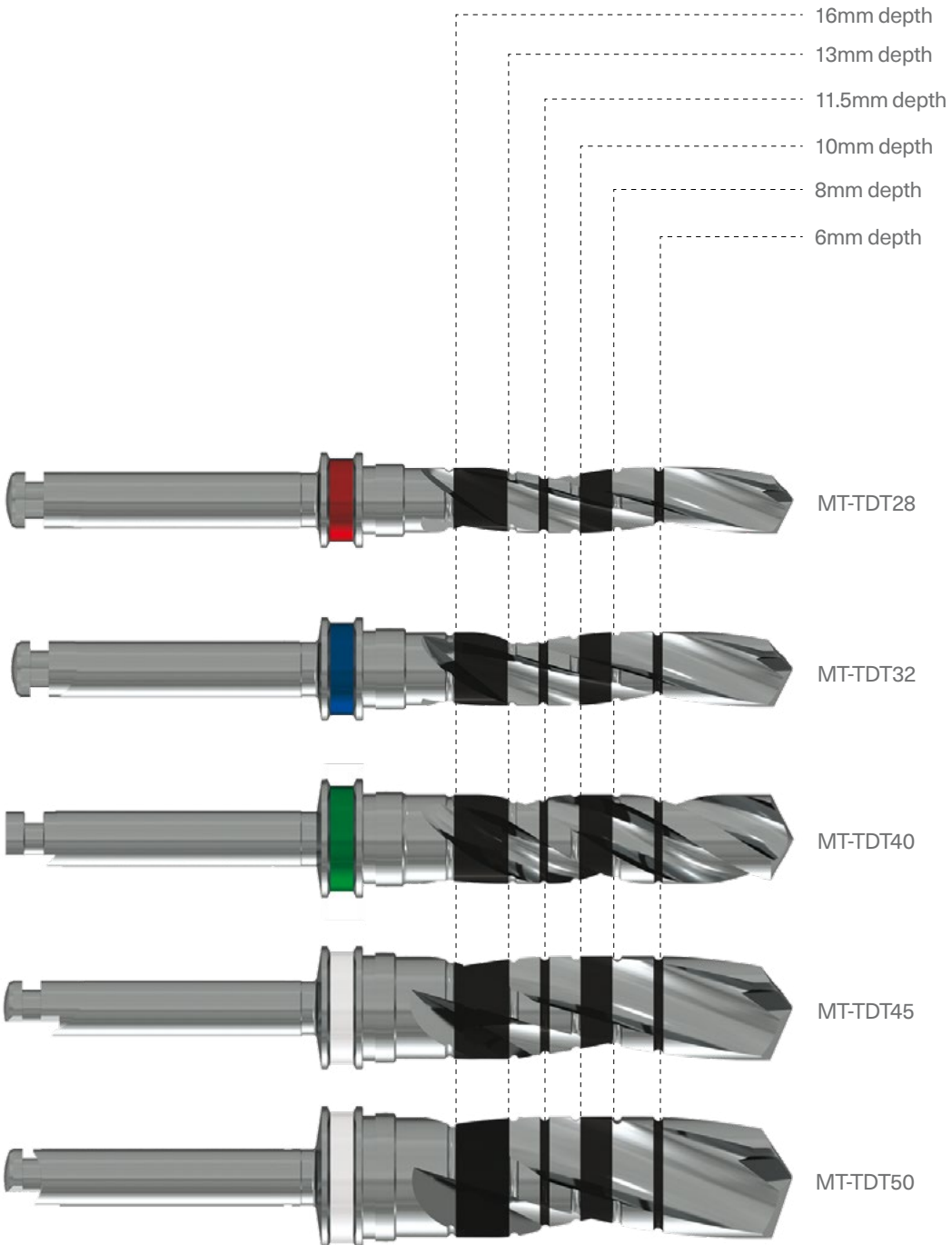



Additional information

# M4 Twist Drills, External Irrigation

- 16mm depth
- 13mm depth
- 11.5mm depth
- 10mm depth
- 8mm depth
- 6mm depth

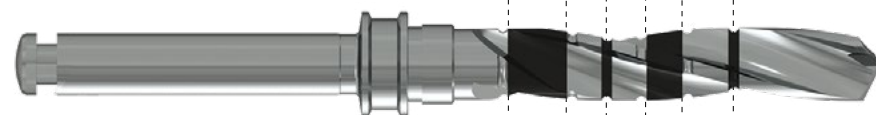

MT-TDN28



MT-TDN32



MT-TDN38

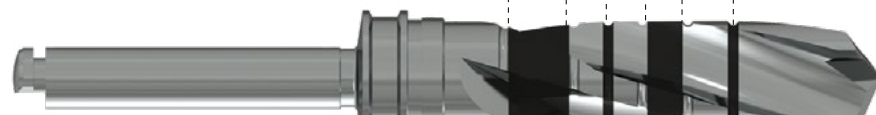

MT-TDN45



MT-TDN50

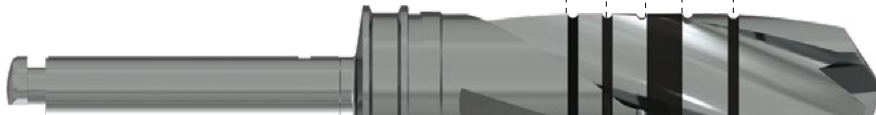

MT-TDN55







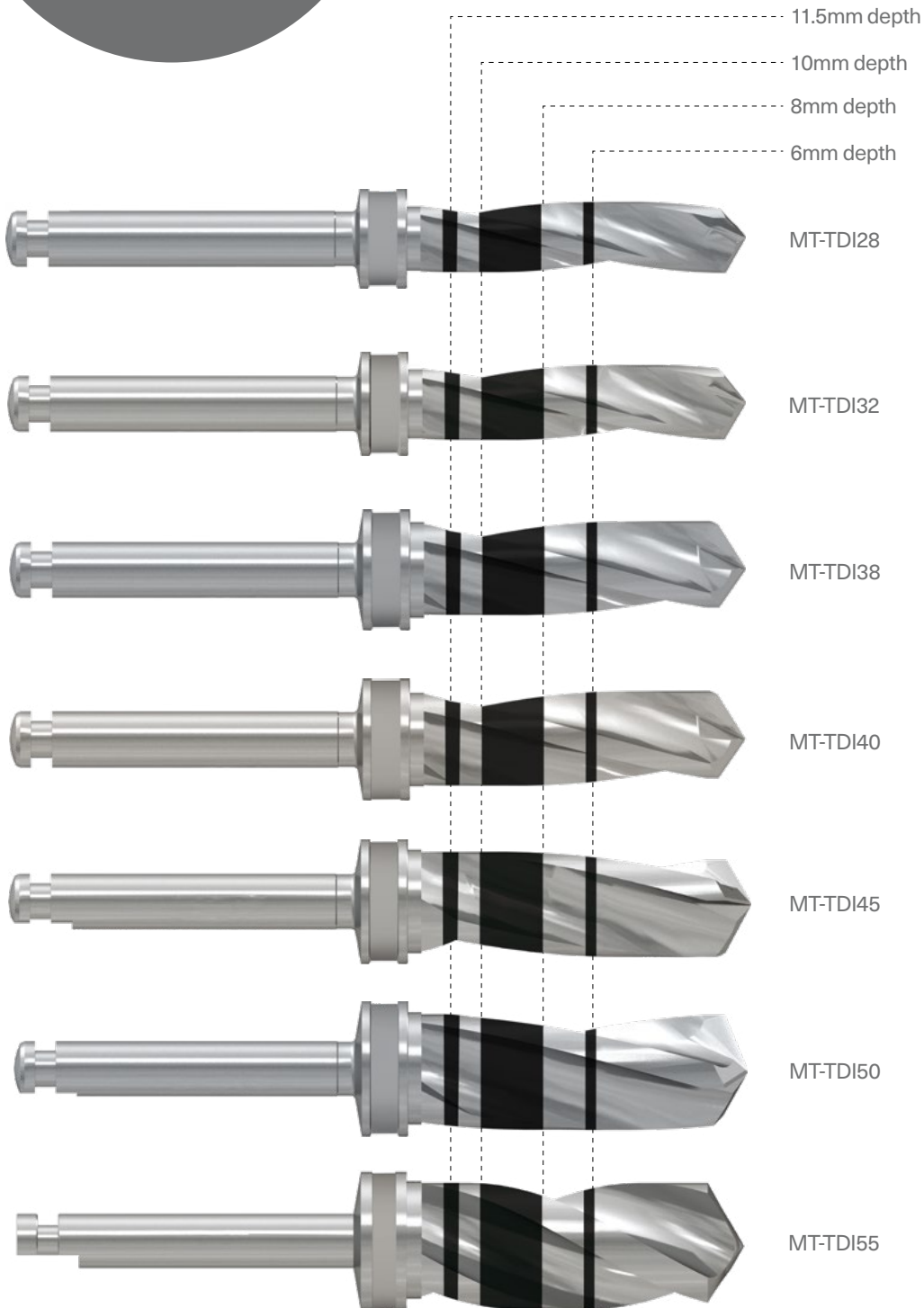











Additional information

### SEVEN and M4 Short Twist Drills, External Irrigation





## Guidelines for using MIS Restorative Components

Location	Anterior Maxilla		Anterior Mandible	Canine, Premolars and Molars					Premolars and Molars
	Crown/ Implant Inclination Ratio	15° or 25°	15° or 25°	Up to 2.5°	Up to 3.5°				15° or 25°
Gingival Height	Up to 2mm buccal Up to 4mm palatal	Up to 4mm buccal Up to 6mm palatal	Adjustable, based on abutment preparation	Up to 2mm buccal Up to 6mm lingual/palatal	Adjustable, based on abutment preparation	Adjustable, based on abutment preparation	Up to 2mm	Up to 2mm buccal Up to 3mm buccal	According to gingival height available in heights of 1,2,3,4mm
Catalog Number	MD-A1510 MD-A2510	MD-P1530 MD-P2530	MD-CTP10	MD-A0010 MD-P0030	MD-MAC10 MD-WMAC1	MD-MACF1	MD-GPC10 MD-GP010	MD-AN151 MD-AN251	MD-CPK41 MD-CPK42 MD-CPK43 MD-CPK44 MD-CPK61 MD-CPK62 MD-CPK63 MD-CPK64 MD-CPK81 MD-CPK82 MD-CPK83 MD-CPK84
Abutment description	Esthetic angulated abutment	Esthetic angulated abutment	Conical post abutment	Esthetic abutment	Standard post abutment	Friction fit post with platform switching	Screw- retained gold- plastic/CC abutment	Angulated abutment	Transgingival abutment
									
Upper view									

\*Recommendation only





Additional information

## Alloy Composition

Material	Titanium Alloy Ti 6Al 4V ELI	Gold-a	Gold-s	Gold-e	
Application	C, K	L, G, K	L, G, K	L, K	
Composition	Gold %	-	60	61	70
	Platinum %	-	19	13.5	8.50
	Silver %	-	-	16.5	13.40
	Palladium %	-	20	-	-
	Copper %	-	-	9	7.50
	Zinc %	-	-	Balance	0.05
	Iridium %	-	Balance	-	0.10
	Titanium (max)	Balance	-	-	-
	Carbon (max)	0.08	-	-	-
	Iron (max)	0.25	-	-	-
	Oxygen (max)	0.13	-	-	-
	Nitrogen (max)	0.05	-	-	-
	Hydrogen (max)	0.013	-	-	-
	Aluminum	5.5-6.5	-	-	-
	Vanadium	3.5-4.5	-	-	-
	Melting range °C	1604-1660	1400-1490	950-1050	895-1010
Hardness	Soft annealing HV5	-	145	160	170
	Hardened HV5	350-385	240	250	295
	Soft °C / min	-	100/30	750/5	750/5
	Hardened °C / min	-	700/30	350/15	450/15

Legend: C-bonding K-resin L-soldering G-casting onto



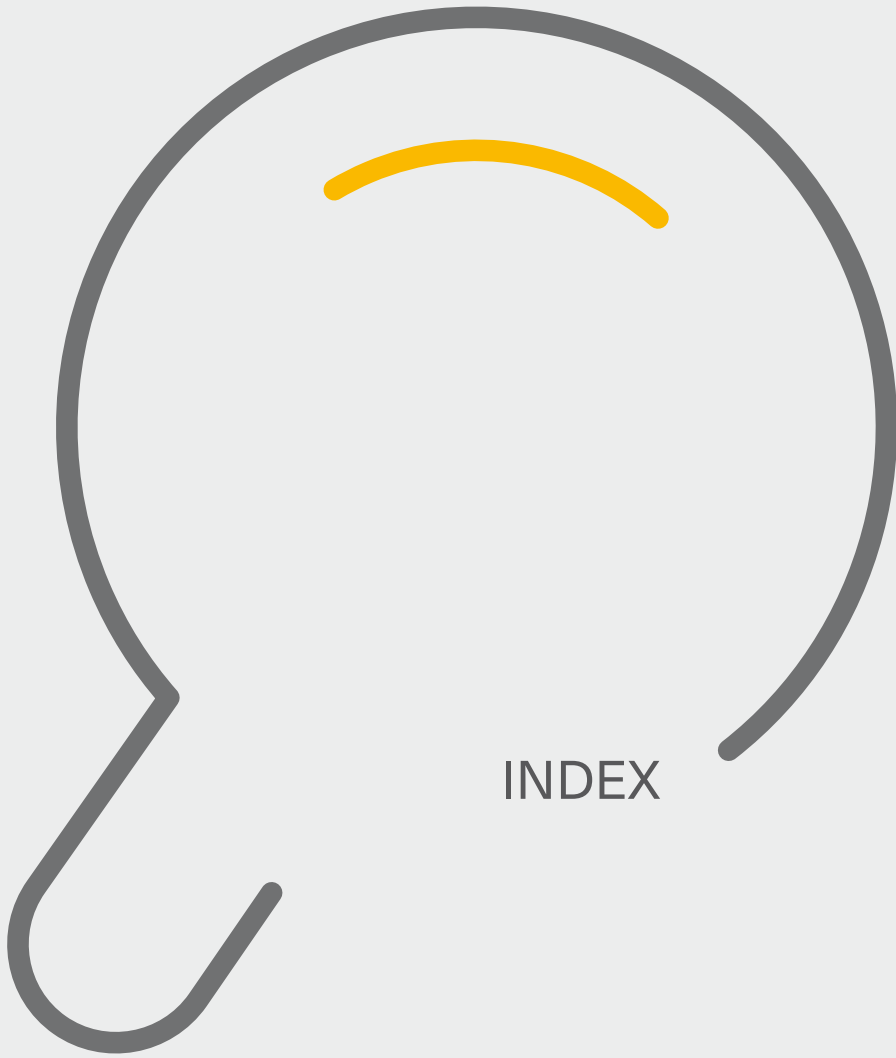

INDEX

Cat. No.	Page	Cat. No.	Page	Cat. No.	Page
----------	------	----------	------	----------	------

# B

BR-C1525	115
BR-C2030	115
BR-C3040	115
BS-4BS01	114
BS-4BS1S	114
BS-4BS25	114
BS-4MXP1	112
BS-4MXP5	112
BS-BB005	113
BS-BB010	113

# C

CT-BTC24	46
CT-P2406	30
CT-P2406	45
CT-P2408	30
CT-P2408	45
CT-P2408	49
CT-P2410	30, 45, 49
CT-P2411	31, 45, 49
CT-P2413	31, 46, 49
CT-P2416	31, 46, 49, 50
CT-UN001	62
CT-US001	62
CT-UW001	62

# E

ET-IT002	44, 63, 96
----------	------------

# M

MA-N1480	74
MA-N2480	74
MA-N3480	74
MA-N4480	75
MA-N5480	75
MA-NC248	74
MA-NC348	74
MA-NC448	74
MA-S1480	74
MA-S2480	74
MA-S3480	74
MA-S4480	75
MA-S5480	75
MA-SC248	74
MA-SC348	74
MA-SC448	74
MA-SO171	75
MA-SO172	75
MA-SO301	75
MA-SO302	75
MA-W1480	74
MA-W3480	74
MA-W5480	75
MA-WC348	74
MA-WC548	74
MA-WO171	75
MA-WO172	75
MA-WO301	75
MA-WO302	75
MB-AN152	97
MB-AN252	97
MB-DB235	98
MB-DMH10	98
MB-GPS10	98
MB-N1375	97
MB-N2330	97
MB-N2375	97
MB-N3330	97
MB-N3375	97
MB-N4330	97
MB-N4375	97
MB-N5375	97
MB-PPC10	98
MB-PPR10	98
MB-PR010	98
MB-RS375	97
MB-SF200	98

MB-TBS10	98
MB-TBS20	98
MB-TTP10	98
MD-A0010	85
MD-A1510	85
MD-A2510	85
MD-AGT12	83
MD-AN151	85
MD-AN251	85
MD-AT152	84
MD-AT153	84
MD-AT252	85
MD-AT253	85
MD-CC010	78
MD-CCI10	78
MD-CP013	77
MD-CP050	77
MD-CPC62	90
MD-CPC63	90
MD-CPC64	90
MD-CPH13	77
MD-CPH50	77
MD-CPK41	91
MD-CPK42	91
MD-CPK43	91
MD-CPK44	91
MD-CPK61	91
MD-CPK62	91
MD-CPK63	91
MD-CPK64	91
MD-CPK81	91
MD-CPK82	91
MD-CPK83	91
MD-CPK84	91
MD-CTP10	88
MD-E0220	79
MD-EZB15	79
MD-FTB15	80
MD-FTB30	80
MD-G0213	71
MD-G0220	78, 85, 88
MD-GP010	78
MD-GP100	71
MD-GPC10	78
MD-I0375	70
MD-IB091	83
MD-IB121	83
MD-IN060	80
MD-IO481	70
MD-IT100	70
MD-IT300	71
MD-ITC30	70
MD-LOC01	92

Cat. No.	Page	Cat. No.	Page	Cat. No.	Page
MD-LOC02	92	MF4-13600	25	MG-D1037	104
MD-LOC03	92	MF4-16330	17	MG-D1042	105
MD-LOC04	92	MF4-16375	19	MG-D1050	105
MD-LOC05	92	MF4-16420	21	MG-D1124	104
MD-MAB10	83	MF4-16500	23	MG-D1133	104
MD-MAC10	87	MF7-06420	11	MG-D1137	104
MD-MACF1	87	MF7-06500	13	MG-D1142	105
MD-MAN10	82	MF7-06600	15	MG-D1150	105
MD-MC102	87	MF7-08375	9	MG-D1324	104
MD-P0030	85	MF7-08420	11	MG-D1333	104
MD-P1530	85	MF7-08500	13	MG-D1337	104
MD-P2530	85	MF7-08600	15	MG-D1342	105
MD-PF375	48, 71	MF7-10330	7	MG-D1350	105
MD-RSM10	71	MF7-10375	9	MG-DFP20	106
MD-S0200	71, 78, 80, 86, 88	MF7-10420	11	MG-DLG55	105
MD-S0222	78, 86, 88	MF7-10500	13	MG-FP020	106
MD-S0224	78, 86, 88	MF7-10600	15	MG-GMI10	106
MD-SP102	81	MF7-11330	7	MG-GRI01	105
MD-TB001	80	MF7-11375	9	MG-GRI10	106
MD-TB002	80	MF7-11420	11	MG-GRN01	105
MD-TBC15	80	MF7-11500	13	MG-IE160	106
MD-TBC30	80	MF7-11600	15	MG-IE172	106
MD-TC013	73	MF7-13330	7	MG-K001	103
MD-TC023	72	MF7-13375	9	MG-K002	107
MD-TC033	72	MF7-13420	11	MG-N0624	107
MD-TCH13	73	MF7-13500	13	MG-N0633	108
MD-TCH23	72	MF7-13600	15	MG-N0637	108
MD-TCH33	72	MF7-16330	7	MG-N0824	107
MD-TPA10	73	MF7-16375	9	MG-N0833	108
MD-TPA12	73	MF7-16420	11	MG-N0837	108
MD-TPH50	73	MF7-16500	13	MG-N1024	107
MD-WMAC1	87	MF7-18375	9	MG-N1033	108
MF4-06420	21	MF7-18420	11	MG-N1037	108
MF4-06500	23	MF7-20375	9	MG-N1124	108
MF4-06600	25	MF7-20420	11	MG-N1133	108
MF4-08375	19	MG2-06160	27	MG-N1137	108
MF4-08420	21	MG2-08160	27	MG-N1324	108
MF4-08500	23	MG2-10160	27	MG-N1333	108
MF4-08600	25	MG2-12160	27	MG-N1337	108
MF4-10330	17	MG-BM047	103	MG-NBM40	107
MF4-10375	19	MG-BM055	103	MG-NLG40	109
MF4-10420	21	MG-D0624	103	MG-NMN10	109
MF4-10500	23	MG-D0633	104	MG-NMS10	109
MF4-10600	25	MG-D0637	104	MG-NRN01	109
MF4-11330	17	MG-D0642	105	MG-NRN10	109
MF4-11375	19	MG-D0650	105	MG-NRS01	109
MF4-11420	21	MG-D0824	103	MG-NRS10	109
MF4-11500	23	MG-D0833	104	MG-NTAS0	109
MF4-11600	25	MG-D0837	104	MG-NTP40	107
MF4-13330	17	MG-D0842	105	MG-TAS55	106
MF4-13375	19	MG-D0850	105	MG-TMP10	102
MF4-13420	21	MG-D1024	103	MG-TMP20	102
MF4-13500	23	MG-D1033	104	MG-TP047	103

Cat. No.	Page	Cat. No.	Page	Cat. No.	Page
MG-TP055	103	MK-SDS13	54	MN-AT202	84
MK-0001	64	MK-SLC1	93	MN-CC010	78
MK-0016	50	MK-SLC2	93	MN-CCI10	78
MK-0020	57	MK-SLC3	93	MN-CP013	77
MK-0022	65	MK-SLC4	93	MN-CPC62	90
MK-0023	59	MK-SLC5	93	MN-CPC63	90
MK-0024	60	MK-SOE1	95	MN-CPC64	90
MK-0056	81	MK-SOE2	95	MN-CPH13	77
MK-0058	55	MK-SOE3	95	MN-CPK41	91
MK-0059	56	MK-SOE4	95	MN-CPK42	91
MK-BS001	53	MK-SOE5	95	MN-CPK43	91
MK-CPC62	89	MK-T048	45	MN-CPK44	91
MK-CPC63	89	MK-WLC1	93	MN-CPK61	91
MK-CPC64	89	MK-WLC3	93	MN-CPK62	91
MK-CPK41	89	MK-WLC5	93	MN-CPK63	91
MK-CPK42	89	MK-WOE1	95	MN-CPK64	91
MK-CPK43	89	MK-WOE3	95	MN-E0160	79
MK-CPK44	90	MK-WOE5	95	MN-EZB15	79
MK-CPK61	90	MK-WPC62	89	MN-FTB15	80
MK-CPK62	90	MK-WPC63	89	MN-FTB30	80
MK-CPK63	90	MK-WPC64	89	MN-G0160	71
MK-CPK64	90	MK-WPK41	89	MN-GP010	78
MK-CPK81	90	MK-WPK42	89	MN-GP100	71
MK-CPK82	90	MK-WPK43	89	MN-GPC10	78
MK-CPK83	90	MK-WPK44	90	MN-I0330	70
MK-CPK84	90	MK-WPK61	90	MN-IB091	83
MK-DB01	66	MK-WPK62	90	MN-IB121	83
MK-NLC1	93	MK-WPK63	90	MN-IN060	80
MK-NLC2	93	MK-WPK64	90	MN-IO401	70
MK-NLC3	93	MK-WPK81	90	MN-IT100	70
MK-NLC4	93	MK-WPK82	90	MN-IT300	71
MK-NLC5	93	MK-WPK83	90	MN-ITC30	70
MK-NOE1	95	MK-WPK84	90	MN-LOC01	92
MK-NOE2	95	MM-BLA10	94	MN-LOC02	92
MK-NOE3	95	MM-BLU10	93	MN-LOC03	92
MK-NOE4	95	MM-CLE10	93	MN-LOC04	92
MK-NOE5	95	MM-GB100	99	MN-LOC05	92
MK-NPC62	89	MM-GBU10	99	MN-MAB10	83
MK-NPC63	89	MM-GRE10	94	MN-MAC10	87
MK-NPC64	89	MM-LOA40	93	MN-MAN10	82
MK-NPK41	89	MM-LOA50	93	MN-MC102	87
MK-NPK42	89	MM-LOC02	93	MN-PF330	48
MK-NPK43	89	MM-LOC11	93	MN-PF330	71
MK-NPK44	90	MM-PBU10	99	MN-RSM10	71
MK-NPK61	90	MM-PC100	99	MN-S0160	71, 78, 80, 86
MK-NPK62	90	MM-PIN10	93	MN-SP102	81
MK-NPK63	90	MM-RED10	94	MN-TB001	80
MK-NPK64	90	MM-TIT10	94	MN-TB002	80
MK-SD01	49	MM-TRU10	99	MN-TBC15	80
MK-SDS06	54	MN-AGT12	83	MN-TBC30	80
MK-SDS08	54	MN-AN020	85	MN-TC013	73
MK-SDS10	54	MN-AT101	85	MN-TC023	72
MK-SDS11	54	MN-AT102	84	MN-TC033	72

Cat. No.	Page	Cat. No.	Page	Cat. No.	Page
MN-TCH13	73	MT-LBT32	55	MT-TDN55	33, 51
MN-TCH23	72	MT-LBT38	55	MT-TDO01	27
MN-TCH33	72	MT-LCD20	27	MT-TDT28	32, 46, 49
MN-TPA10	73	MT-LM005	40, 42, 51, 61	MT-TDT32	32, 46, 49
MN-TPA12	73	MT-LOC10	44, 63, 93	MT-TDT40	32, 46, 49
MO-CO160	57	MT-LOC11	94	MT-TDT45	32, 46, 49
MO-CO200	57	MT-LRH20	40, 47, 52, 58	MT-TDT50	32, 46
MO-CO240	57	MT-LRH21	39, 47, 52	MT-TP500	40, 41
MO-CO280	57	MT-MFXGS	41	MT-TSD10	44
MO-SO300	57	MT-MSD20	27, 42, 63	MT-UN002	62
MO-SO350	57	MT-MUML2	43, 62, 76	MT-US002	62
MO-SO400	57	MT-MUMS2	43, 76	MT-UW002	62
MT-00400	38	MT-MURL2	43, 61, 76	MU-BGC48	75
MT-00500	38	MT-MURS2	43, 76	MU-CC480	75
MT-00600	38	MT-NB225	42, 98	MU-CP048	75
MT-A4022	66	MT-PD440	36	MU-G0220	75
MT-B4018	66	MT-PP001	40, 41	MU-H4480	75
MT-BGP32	56	MT-PP240	47, 51	MU-IO480	76
MT-BGP37	56	MT-RA480	41, 43, 106	MU-IT480	76
MT-BGP46	56	MT-RB225	40, 42, 62, 98	MU-MAN10	76, 82
MT-BP320	56	MT-RDE30	42	MU-MG480	76
MT-BP370	56	MT-RDL30	40, 48, 52, 61, 106	MU-RSM48	75
MT-BP460	56	MT-RDM30	43	MU-S0220	75
MT-BTT28	46	MT-RDS30	40, 43, 48, 61, 96	MU-SP102	76
MT-BTT32	46	MT-RE160	43, 62	MU-SP102	81
MT-BTT40	46	MT-RE172	43, 62	MU-TO480	76
MT-BTT45	46	MT-RI030	52, 58, 106	MW-AGT12	83
MT-BTT50	47	MT-RI040	44, 63	MW-AN151	85
MT-C3125	66	MT-RMR10	40, 41, 47, 52	MW-AT152	84
MT-CSN33	37	MT-RSD19	43, 62, 94	MW-B1500	97
MT-CSN33	51	MT-RSD24	43, 62, 94	MW-B3500	97
MT-DE001	40	MT-RT070	41, 48	MW-B5500	97
MT-DE001	41, 47, 51	MT-SCD20	27	MW-CC010	78
MT-ELM10	44, 79	MT-SM005	40, 42, 61	MW-CCI10	78
MT-ELR10	44, 63, 79	MT-SMD10	36, 45, 50	MW-CP013	77
MT-ESM10	44, 79	MT-SRA10	40, 41	MW-CP060	77
MT-ESR10	44, 79	MT-SRH20	40, 47, 52, 58	MW-CPC62	90
MT-ETD24	55	MT-SRH21	39	MW-CPC63	90
MT-ETD28	55	MT-TD110	36	MW-CPC64	90
MT-ETD32	55	MT-TDI28	34	MW-CPH13	77
MT-ETD38	55	MT-TDI32	34	MW-CPH60	77
MT-F2121	66	MT-TDI38	34	MW-CPK41	91
MT-GDN33	37, 47, 51	MT-TDI40	34	MW-CPK42	91
MT-GDN50	37, 47, 51	MT-TDI45	35	MW-CPK43	91
MT-HLI10	39, 47, 51, 58	MT-TDI50	35	MW-CPK44	91
MT-HLI21	39, 47	MT-TDI55	35	MW-CPK61	91
MT-HSI10	39, 47, 51, 58	MT-TDN19	36, 45, 50	MW-CPK62	91
MT-HSI21	39	MT-TDN20	30	MW-CPK63	91
MT-HTS10	42	MT-TDN28	33, 50	MW-CPK64	91
MT-IT100	42	MT-TDN32	33, 50	MW-CPK81	91
MT-K2023	66	MT-TDN38	33, 51	MW-CPK82	91
MT-LBT24	55	MT-TDN45	33, 51	MW-CPK83	91
MT-LBT28	55	MT-TDN50	33, 51	MW-CPK84	91

Cat. No. Page

MW-CTP10	88
MW-EZB15	79
MW-FTB15	80
MW-FTB30	80
MW-GP010	78
MW-GPC10	78
MWH-2STUB	67
MWH-CAL02	67
MWH-M7559	67
MWH-MMOTR	67
MWH-SE225	67
MWH-SE226	67
MWH-SE236	67
MWH-SE237	67
MW-IO470	70
MW-IB091	83
MW-IB121	83
MW-IO551	70
MW-IT100	70
MW-IT300	71
MW-ITC30	70
MW-LOC01	92
MW-LOC03	92
MW-LOC05	92
MW-MAB10	83
MW-MAC10	87
MW-MAN10	82
MW-MC102	87
MW-PO010	85
MW-P1510	85
MW-PF550	71
MW-RSM10	71
MW-SP102	81
MW-TB001	80
MW-TB002	80
MW-TBC15	80
MW-TBC30	80
MW-TC013	73
MW-TC023	72
MW-TC033	72
MW-TCH13	73
MW-TCH23	72
MW-TCH33	72
MW-TPA10	73
MW-TPA12	73
MW-TPH50	73
MW-WMAC1	87

Cat. No. Page



OE-IC001	96
OE-IC002	96
OE-MH001	96
OE-RCB01	96
OE-RCP01	96
OE-RCV01	96
OE-RCW01	96
OE-RCY01	96







IT'S SIMPLE TO BE A  
**WINNER**

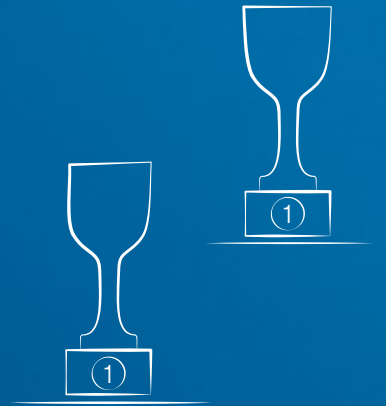

Learn more about MIS Implants.  
Visit our website: [www.mis-implants.com](http://www.mis-implants.com)

**mis**<sup>®</sup>  
**SEVEN**<sup>®</sup>

*mis*<sup>®</sup>  
MAKE IT SIMPLE

